

GROUND FLOOR

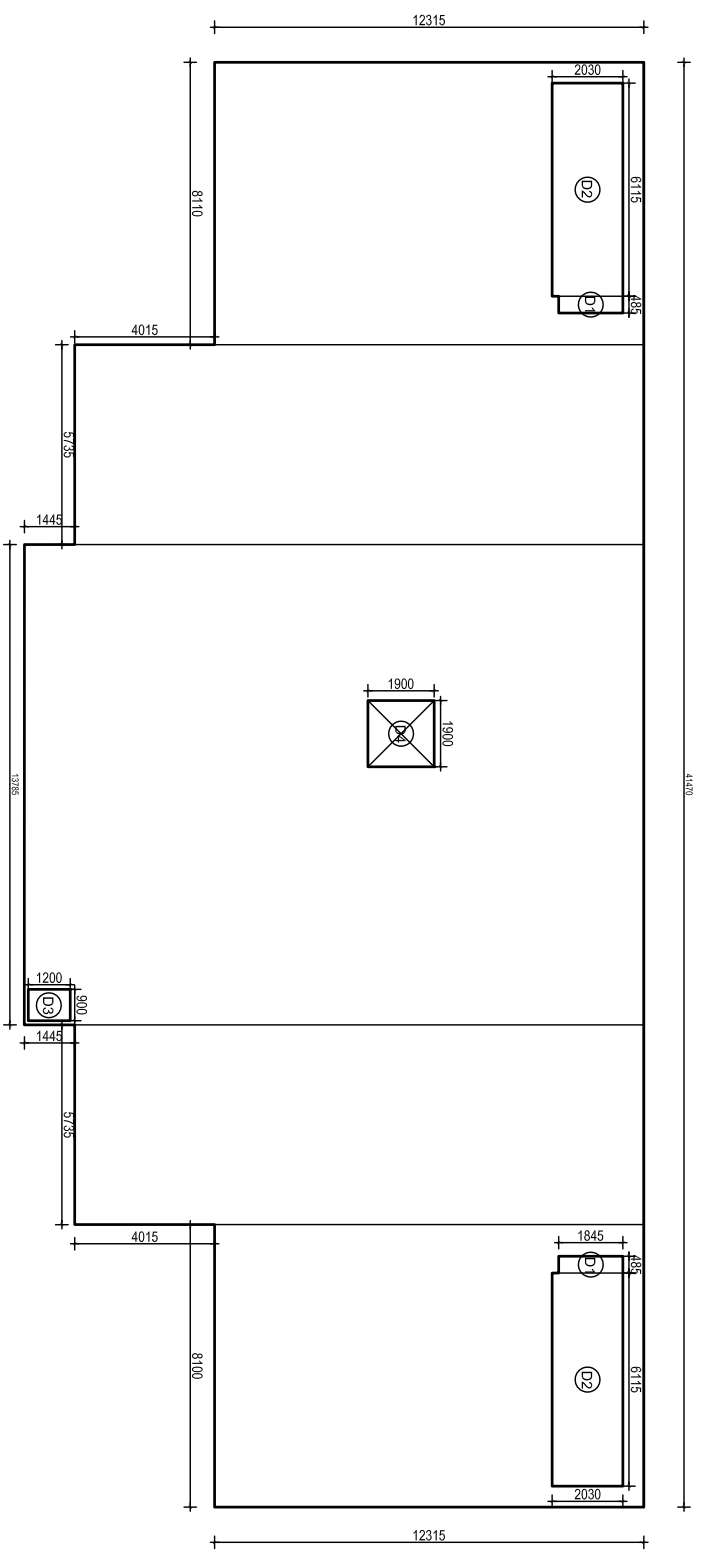

FIRST FLOOR

S.NO	COUNT	LENGTH	BREADTH	AREA	TOTAL AREA	SHAPE	REMARK
R1	1	13.785	17.775	245.028375	245.028375	RECTANGLE	LENGTHxBREADTH
R2	2	5.735	16.33	93.65255	187.3051	RECTANGLE	LENGTHxBREADTH
R3	2	8.11	12.315	99.87465	199.7493	RECTANGLE	LENGTHxBREADTH
				632.082775			

$R1+2(R2)+2(R3) = 632.085q.mts$

AREA CALCULATIONS

GROUND FLOOR PLAN= $R1+2(R2)+2(R3)$
 $=245.02+2X93.65+2X99.87$
 $=245.02+187.30+199.74$
 $=632.08 Sq.mts$

AREA CALCULATIONS

GROUND FLOOR PLAN= $2(D1)-2(D2)-D3-D4$
 $R1+2(R2)+2(R3)-(2(D1)+2(D2)+D3+D4)$
 $=632.08-(2(0.8)+2(12.4)+1.08+3.61)$
 $=632.08-(1.78+24.82+1.08+3.61)$
 $=632.08-31.30$
 $=600.78 Sq.mts$

FLOOR	AREA
Ground Floor	632.08
First Floor	600.78
	1232.86

TOTAL BUILT UP AREA ON ALL FLOORS = 632.08+600.78=1232.86 Sq.mts

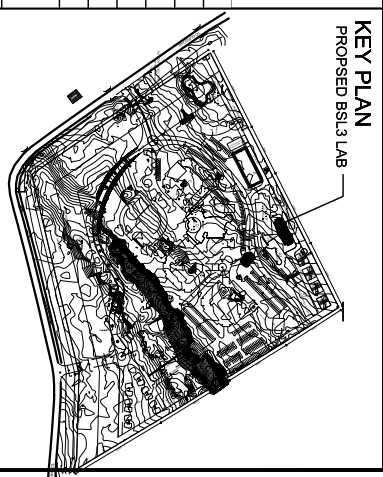

- GENERAL NOTES**
1. ALL DIMENSIONS ARE IN MM.
 2. ONLY WRITTEN DIMENSIONS ARE TO BE FOLLOWED.
 3. FOR STAIRCASE / TOILET / RAMP DETAIL, REFER DETAIL DRAWINGS.
 4. ANY DISCREPANCY FOUND IN THE DRAWING SHOULD BE BROUGHT TO THE NOTICE OF ARCHITECT / STRUCTURAL CONSULTANT BEFORE TAKING ANY DECISION.
 5. THIS DRAWING IS TO BE READ IN CONJUNCTION WITH STRUCTURAL DRAWINGS.
 6. PLASTER AT ALL CORNERS TO BE CHAMFERED WITH 15 MM RADIUS.

NOTE- THIS DRAWING IS FOR REFERENCE ONLY

DATE	REV.	REASON	DESCRIPTION	DATE	ISSUED TO

ARCHITECT
SURESH GOEL & ASSOCIATES
 ARCHITECTS . ENGINEERS . PLANNERS

DWG ISSUED ON: 20/06/16
 PLOT: NEW DELHI
 S/S: 08008
 PROJECT CODE

Name: Suresh Goel
 Checked by: Suresh Goel
 Architect: Suresh Goel
 Engineer: Suresh Goel
 A4

PROJECT
 PROPOSED BUILDING PLAN FOR CONSTRUCTION OF NCR BIOTECH SCIENCE CLUSTER PHASE-II UNDER THE DEPARTMENT OF SCIENCE AND TECHNOLOGY GOVT. OF INDIA VILLAGE BHANKNI FARIDABAD, HARYANA.

S-03, PANCHSHILA PARK
 NEW DELHI-110017
 TEL: (011) 26014466, 26016341
 MAIL: sgoel@vsnl.com

A/Sandeeep Goel
 CHIEF ARCHITECT

DRAWING FOR TENDER

CLIENT

BUILDING TYPE	REVISION
BSL3 LAB	
DRAWING TITLE	
AREAS	
DRAWING NUMBER:	

SCALE: NTS
 SHEET SIZE: A3
 SHEET NO: 006

08008(PH2)AA-S3-AREA-001

THIS DRAWING IS THE COPYRIGHT OF THE ARCHITECT AND HAS BE USED OR REPRODUCED ONLY WITH HIS PRIOR PERMISSION.

KEY PLAN

PROPOSED BSL3 LAB

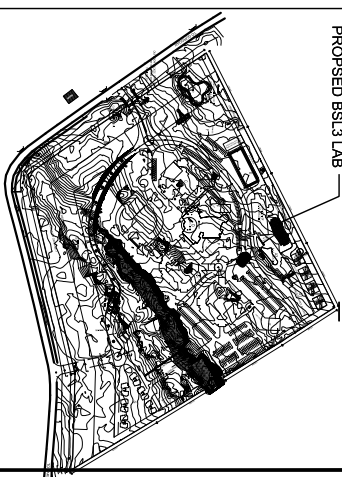

- GENERAL NOTES**
1. ALL DIMENSIONS ARE IN MM.
 2. ONLY WRITTEN DIMENSIONS ARE TO BE FOLLOWED.
 3. FOR STAIRCASE / TOILET / RAMP DETAIL, REFER DETAIL DRAWINGS.
 4. ANY DISCREPANCY FOUND IN THE DRAWING SHOULD BE BROUGHT TO THE NOTICE OF ARCHITECT/ STRUCTURAL CONSULTANT BEFORE TAKING ANY DECISION.
 5. THIS DRAWINGS TO BE READ IN CONJUNCTION WITH STRUCTURAL DRAWINGS.
 6. PLASTER AT ALL CORNERS TO BE CHAMFERED WITH 15 MM RADIUS.

ELEVATION 001
SCALE 1:125

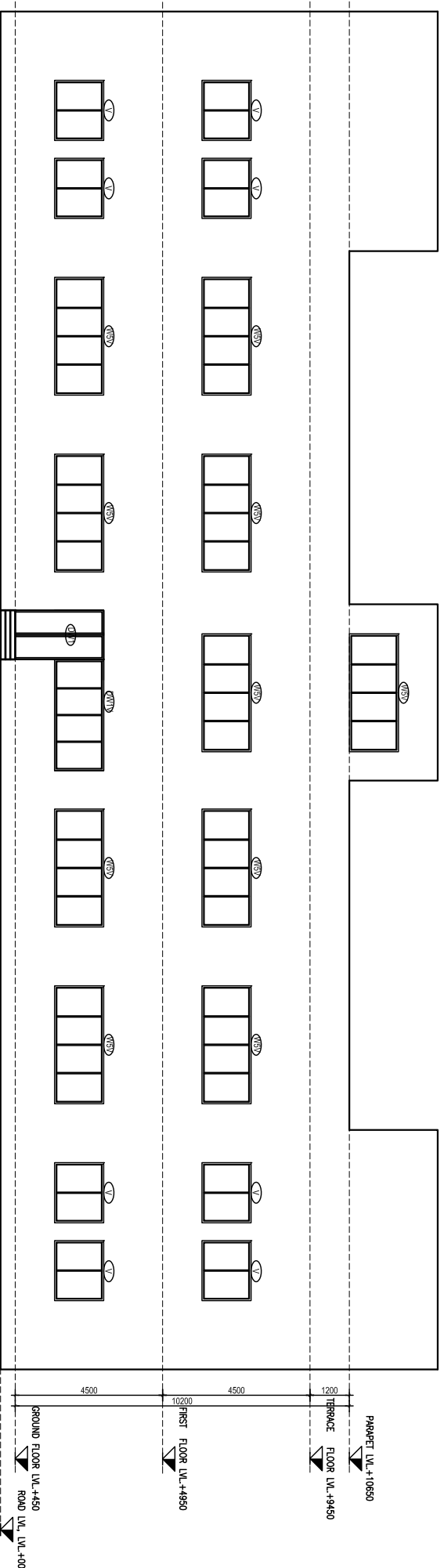

ELEVATION 002
SCALE 1:125

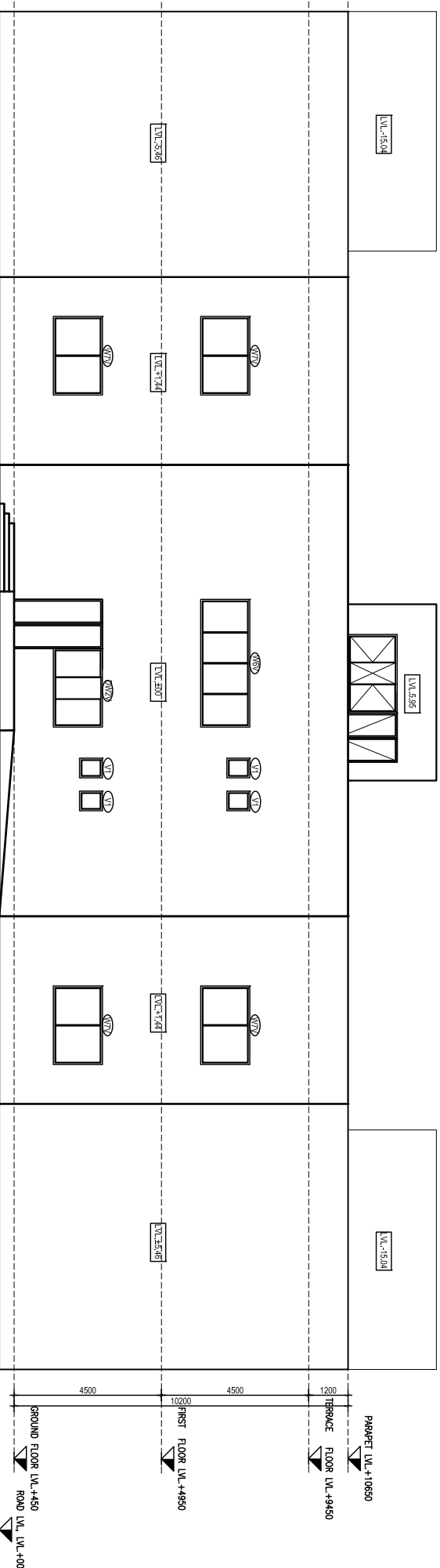

ELEVATION 003
SCALE 1:125

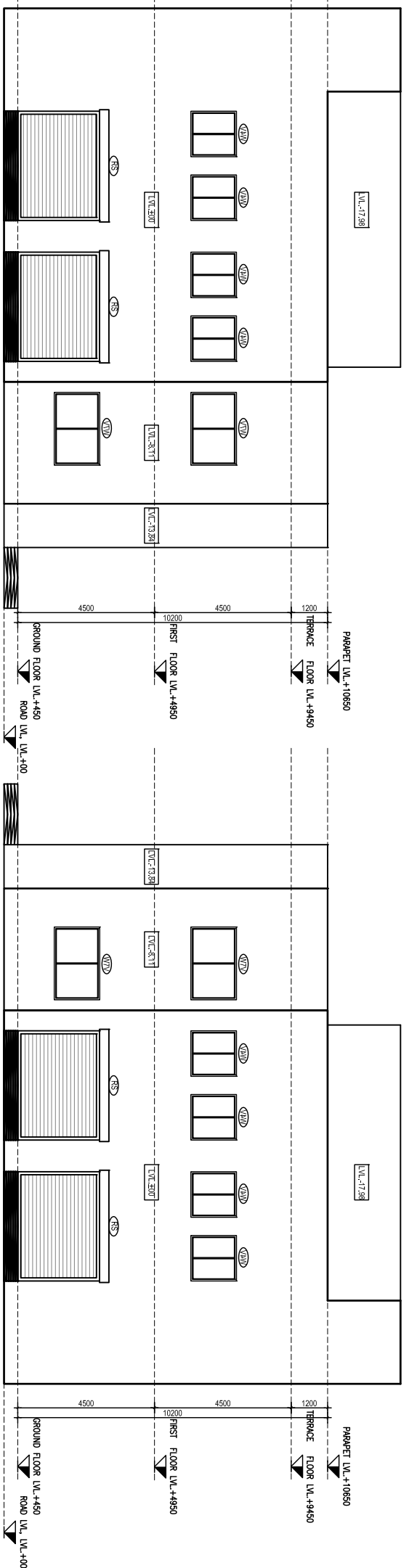

ELEVATION 004
SCALE 1:125

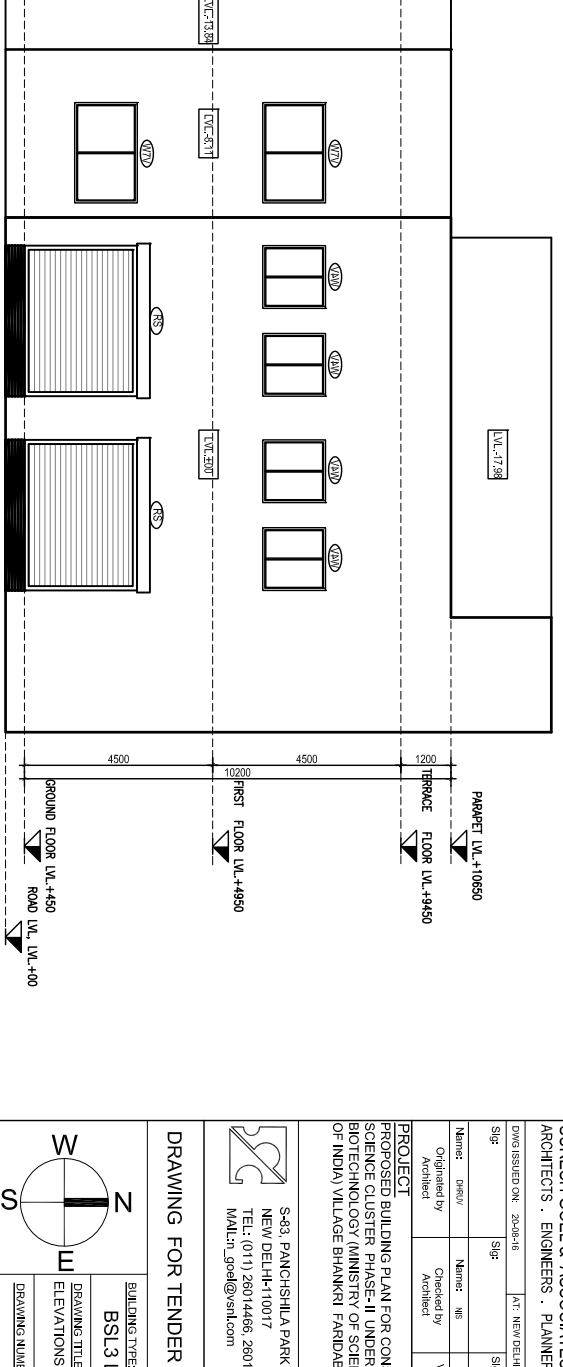

DOOR SCHEDULE

DW	TYPE	WIDTH	HEIGHT	SILL LEVEL	TOP LEVEL
DW1	2000	2700	-	2700	-
DW2	1500	2700	-	2700	-
DW3	1200	2700	-	2700	-
DW4	900	2400	-	2400	-
DW5	1200	2700	-	2700	-
TD	750	2100	-	2100	-
RS	3800	3000	-	3000	-

WINDOW SCHEDULE

TYPE	WIDTH	HEIGHT	SILL LEVEL	TOP LEVEL
W3V	1900	1200	1200	2700
W4V	1500	1200	1200	2700
W5V	3600	1200	1200	2700
W6V	3640	1200	1200	2700
W7V	2400	1200	1200	2700
W8V	4500	1200	1200	2700
DW7V	4900	1500	1200	2700
DW2V	3900	1500	1200	2700
V1	1800	1500	1200	2700
V1	600	700	2000	2700

NOTE- THIS DRAWING IS FOR REFERENCE ONLY

DATE	REV.	REASON	DATE	REV.	REASON

ARCHITECT
SURESH GOEL & ASSOCIATES
ARCHITECTS . ENGINEERS . PLANNERS

NAME	DESIGN	NAME	DESIGN	PROJECT CODE
				08008

PROJECT
PROPOSED BUILDING PLAN FOR CONSTRUCTION OF NCR BIOTECH SCIENCE CLUSTER PHASE-II UNDER THE DEPARTMENT OF SCIENCE AND TECHNOLOGY GOVT. OF INDIA VILLAGE BHAKINI FARIDABAD, HARYANA.

S-03, PANCHSHILA PARK
NEW DELHI-110017
TEL: (011) 26014466, 26016341
MAIL: n_goel@vsnl.com

DRAWING FOR TENDER
CLIENT

BSL3 LAB
DRAWING TITLE
ELEVATIONS
REVISION

SCALE: NTS
SHEET SIZE: A3
SHEET NO: 004
DRAWING NUMBER: 08008(PH2)AA-SC-AE-001-004
THIS DRAWING IS THE COPYRIGHT OF THE ARCHITECT AND MAY BE USED OR REPRODUCED ONLY WITH HIS PRIOR PERMISSION.

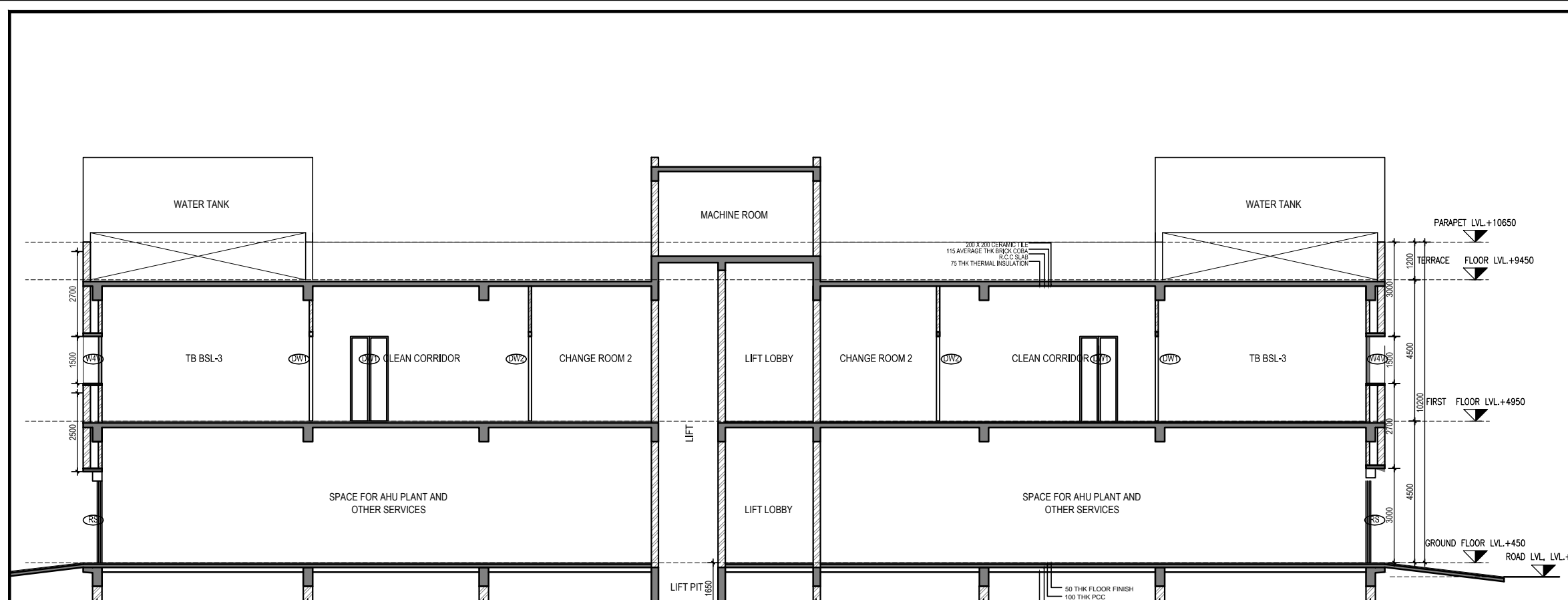

SECTION A-A'
SCALE 1:100

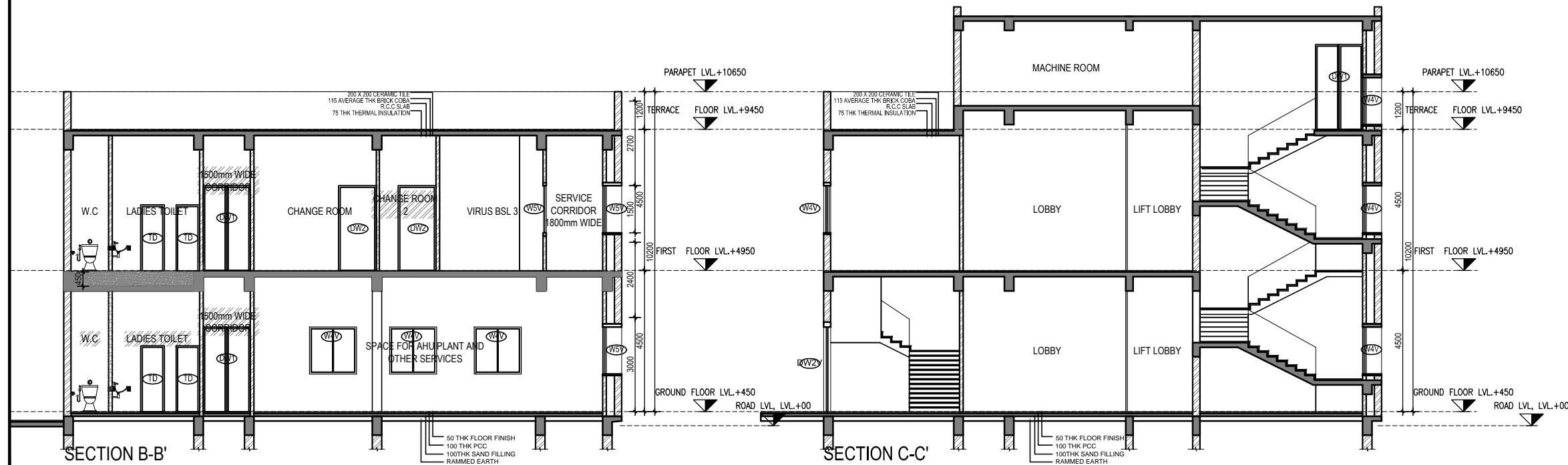

SECTION B-B'
SCALE 1:100

SECTION C-C'
SCALE 1:100

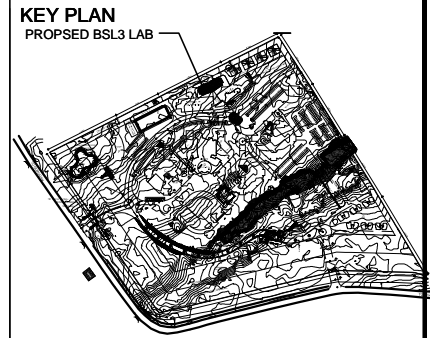

- GENERAL NOTES**
1. ALL DIMENSIONS ARE IN MM.
 2. ONLY WRITTEN DIMENSIONS ARE TO BE FOLLOWED.
 3. FOR STAIRCASE / TOILET / RAMP DETAIL, REFER DETAIL DRAWINGS.
 4. ANY DISCREPANCY FOUND IN THE DRAWING SHOULD BE BROUGHT TO THE NOTICE OF ARCHITECT / STRUCTURAL CONSULTANT BEFORE TAKING ANY DECISION.
 5. THIS DRAWING IS TO BE READ IN CONJUNCTION WITH STRUCTURAL AND OTHER RELEVANT SERVICES DRAWINGS.
 6. PLASTER AT ALL CORNERS TO BE CHAMFERED WITH 15 MM RADIUS.

DOOR SCHEDULE				
TYPE	WIDTH	HEIGHT	SILL LEVEL	TOP LEVEL
DW	2000	2700	-	2700
DW1	1500	2700	-	2700
DW2	1200	2700	-	2700
DW3	900	2400	-	2400
DW4	1000	2400	-	2400
DW5	1200	2700	-	2700
TD	750	2100	-	2100
RS	3600	3000	-	3000

WINDOW SCHEDULE				
TYPE	WIDTH	HEIGHT	SILL LEVEL	TOP LEVEL
W3V	1900	1200	1200	2700
W4V	1500	1200	1200	2700
W5V	3600	1200	1200	2700
W6V	3640	1200	1200	2700
W7V	2400	1200	1200	2700
W8V	4500	1200	1200	2700
DW1V	4900	1500	1200	2700
DW2V	3900	1500	1200	2700
V	1800	1500	1200	2700
V1	600	700	2000	2700

NOTE-THIS DRAWING IS FOR REFERENCE ONLY

DATE	REV	REVISION	DESCRIPTION	DATE	NO	ISSUED TO

ARCHITECT
SURESH GOEL & ASSOCIATES
 ARCHITECTS . ENGINEERS . PLANNERS

DWG ISSUED ON: 20-08-2016 AT: NEW DELHI PROJECT CODE: 08008

Name: DHRV Name: NS Name: M.G BUILDING CODE: A4

Originated by: Architect Checked by: Architect Validated by: Engineer

PROJECT
 PROPOSED BUILDING PLAN FOR CONSTRUCTION OF NCR BIOTECH SCIENCE CLUSTER PHASE- II UNDER THE DEPARTMENT OF BIOTECHNOLOGY (MINISTRY OF SCIENCES AND TECHNOLOGY GOVT. OF INDIA) VILLAGE BHANKRI FARIDABAD, HARYANA.

S-83, PANCHSHILA PARK NEW DELHI-110017 TEL: (011) 26014466, 26016341 MAIL: n_goel@vsnl.com

Ar Sandeep Goel
CHIEF ARCHITECT

DRAWING FOR TENDER

BUILDING TYPE:
BSL3 LAB

DRAWING TITLE:
SECTIONS

DRAWING NUMBER:
08008(PH2)-A4-S5-AS-001

SCALE : NTS SHEET SIZE : A3 SHEET NO : 005

THIS DRAWING IS THE COPYRIGHT OF THE ARCHITECT AND MAYBE USED OR REPRODUCED ONLY WITH HIS PRIOR PERMISSION.

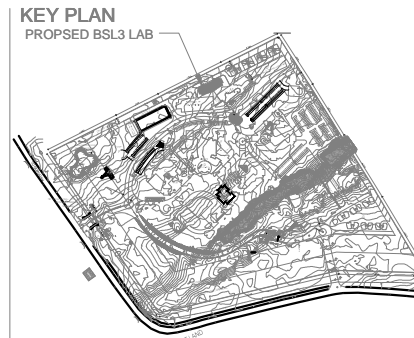
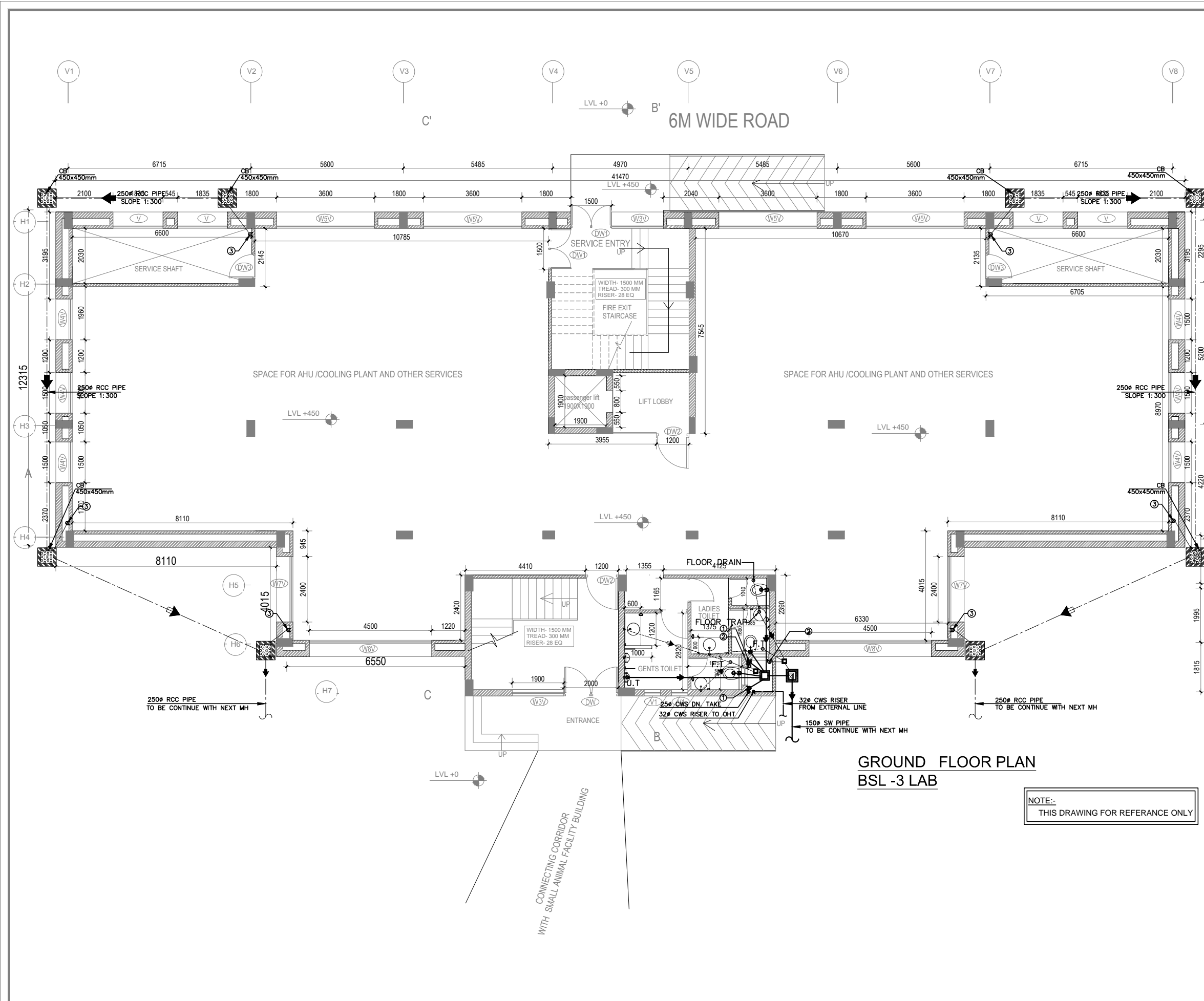

- PLUMBING NOTES:-**
1. WASH BASIN TO FLOOR TRAP (FT) 32# CI WASTE PIPE.
 2. SINK TO FLOOR TRAP (FT) 40# CI WASTE PIPE.
 3. URINAL TO URINAL TRAP (UT) 40# CI SOIL PIPE.
 4. FLOOR DRAIN (FD) TO FLOOR TRAP 50# CI WASTE PIPE.
 5. 100# CI PIPE USED FOR SOIL & WASTE.
 6. 160 OD uPVC PIPE USED FOR TERRACE RAIN WATER.

SCHEDULE OF PIPES

PIPE NO.	DESCRIPTION
1	100# CI SOIL & VENT PIPE
2	100# CI WASTE & VENT PIPE
3	160 OD uPVC RAIN WATER PIPE
4	DOMESTIC WATER SUPPLY D/N TAKE PIPE *
5	DOMESTIC WATER SUPPLY RISER *
6	GULLY TRAP SIZE=(300x300)mm
7	SEWER MANHOLE SIZE=(900x800)mm
8	IC INSPECTION CHAMBER SIZE=(600x600)mm
9	CB CATCH BASIN SIZE=(600x600)mm/(450x450)mm

— SEWER WATER LINE
 — STORM WATER LINE
 — WASTE WATER LINE
 — COLD WATER SUPPLY (CWS)

NOTE-THIS DRAWING IS FOR REFERENCE ONLY

DATE	REV	REVISION	DESCRIPTION	DATE	NO	ISSUED TO

ARCHITECT
SURESH GOEL & ASSOCIATES
ARCHITECTS . ENGINEERS . PLANNERS

DWG ISSUED ON: 20-08-2016	AT: NEW DELHI	PROJECT CODE
		08008
Name: DWG	Name: IS	Name:
Originated by: Architect	Checked by: Architect	Validated by: Engineer
		BUILDING CODE
		A4

PROJECT
PROPOSED BUILDING PLAN FOR CONSTRUCTION OF NCR BIOTECH SCIENCE CLUSTER PHASE-II UNDER THE DEPARTMENT OF BIOTECHNOLOGY (MINISTRY OF SCIENCES AND TECHNOLOGY GOVT. OF INDIA) VILLAGE BHANKRI FARIDABAD, HARYANA.

S-83, PANCHSHILA PARK NEW DELHI-110017 TEL: (011) 26014466, 26016341 MAIL: n_goel@vsnl.com	Ar Sandeep Goel CHIEF ARCHITECT
---	------------------------------------

DRAWING FOR TENDER

	BUILDING TYPE: BSL3 LAB	REVISION
	DRAWING TITLE: GROUND FLOOR PLAN	
	DRAWING NUMBER: 08008(PH2)-A4-S5-PL-001	

SCALE: NTS SHEET SIZE: A3 SHEET NO: 001
THIS DRAWING IS THE COPYRIGHT OF THE ARCHITECT AND MAYBE USED OR REPRODUCED ONLY WITH HIS PRIOR PERMISSION.

**GROUND FLOOR PLAN
BSL -3 LAB**

**NOTE:-
THIS DRAWING FOR REFERENCE ONLY**

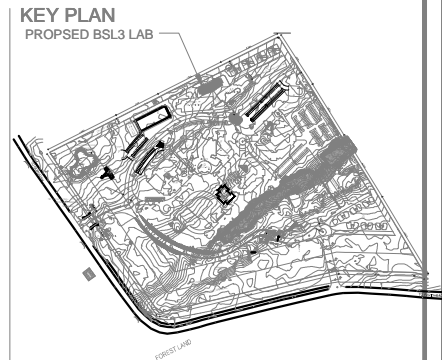
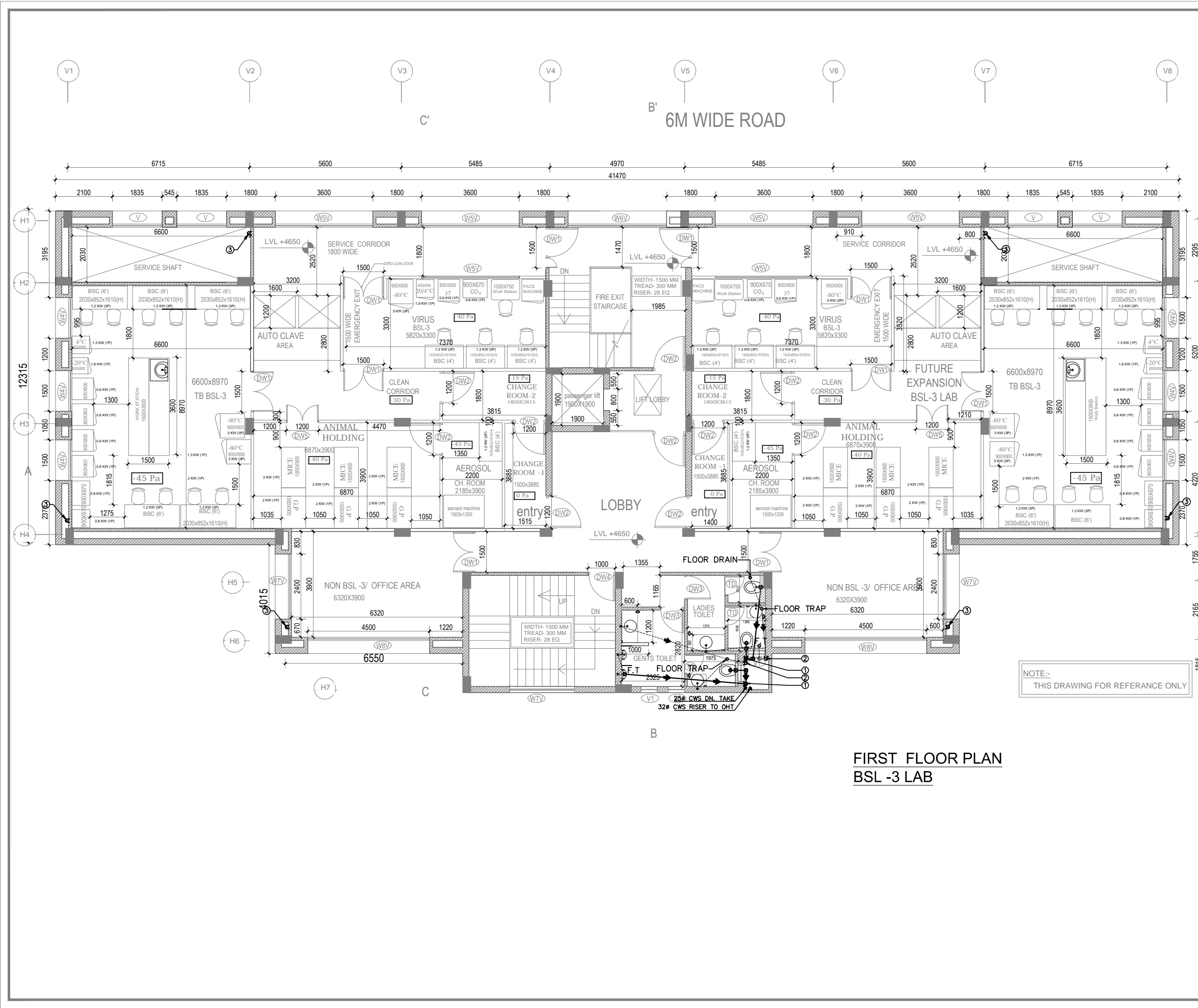

PLUMBING NOTES:-

1. WASH BASIN TO FLOOR TRAP (FT) 32# CI WASTE PIPE.
2. SINK TO FLOOR TRAP (FT) 40# CI WASTE PIPE.
3. URINAL TO URINAL TRAP (UT) 40# CI SOIL PIPE.
4. FLOOR DRAIN (FD) TO FLOOR TRAP 50# CI WASTE PIPE.
5. 100# CI PIPE USED FOR SOIL & WASTE.
6. 160 OD uPVC PIPE USED FOR TERRACE RAIN WATER.

SCHEDULE OF PIPES

PIPE NO.	DESCRIPTION
①	100# CI SOIL & VENT PIPE
②	100# CI WASTE & VENT PIPE
③	160 OD uPVC RAIN WATER PIPE
④	DOMESTIC WATER SUPPLY D/N TAKE PIPE *
⑤	DOMESTIC WATER SUPPLY RISER *
⑥	GULLY TRAP SIZE=(300x300)mm
⑦	SEWER MANHOLE SIZE=(900x800)mm
⑧	INSPECTION CHAMBER SIZE=(600x600)mm
⑨	CATCH BASIN SIZE=(600x600)mm/(450x450)mm

— SEWER WATER LINE
 — STORM WATER LINE
 — WASTE WATER LINE
 — COLD WATER SUPPLY (CWS)

NOTE:-
THIS DRAWING FOR REFERENCE ONLY

NOTE-THIS DRAWING IS FOR REFERENCE ONLY.

DATE	REV	REVISION	DESCRIPTION	DATE	NO.	ISSUED TO

ARCHITECT
SURESH GOEL & ASSOCIATES
ARCHITECTS . ENGINEERS . PLANNERS

DWG ISSUED ON: 20-08-2016	AT: NEW DELHI	PROJECT CODE
		08008
Name: DM/UY	Name: HS	Name:
Originated by: Architect	Checked by: Architect	Validated by: Engineer
		BUILDING CODE
		A4

PROJECT
PROPOSED BUILDING PLAN FOR CONSTRUCTION OF NCR BIOTECH SCIENCE CLUSTER PHASE- II UNDER THE DEPARTMENT OF BIOTECHNOLOGY (MINISTRY OF SCIENCES AND TECHNOLOGY GOVT. OF INDIA) VILLAGE BHANKRI FARIDABAD, HARYANA.

	S-83, PANCHSHILA PARK NEW DELHI-110017 TEL: (011) 26014466, 26016341 MAIL: n_goe@vsnl.com	Ar Sandeep Goel CHIEF ARCHITECT
	DRAWING FOR TENDER	
	CLIENT	

	BUILDING TYPE: BSL3 LAB	REVISION
	DRAWING TITLE: FIRST FLOOR PLAN	
	DRAWING NUMBER: 08008-(PH2)-A4-S5-PL-002	
SCALE: NTS	SHEET SIZE: A3	SHEET NO: 001

THIS DRAWING IS THE COPYRIGHT OF THE ARCHITECT AND MAYBE USED OR REPRODUCED ONLY WITH HIS PRIOR PERMISSION.

**FIRST FLOOR PLAN
BSL -3 LAB**

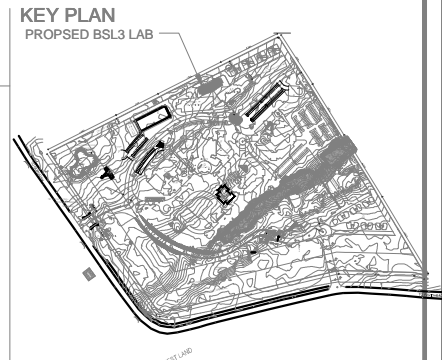
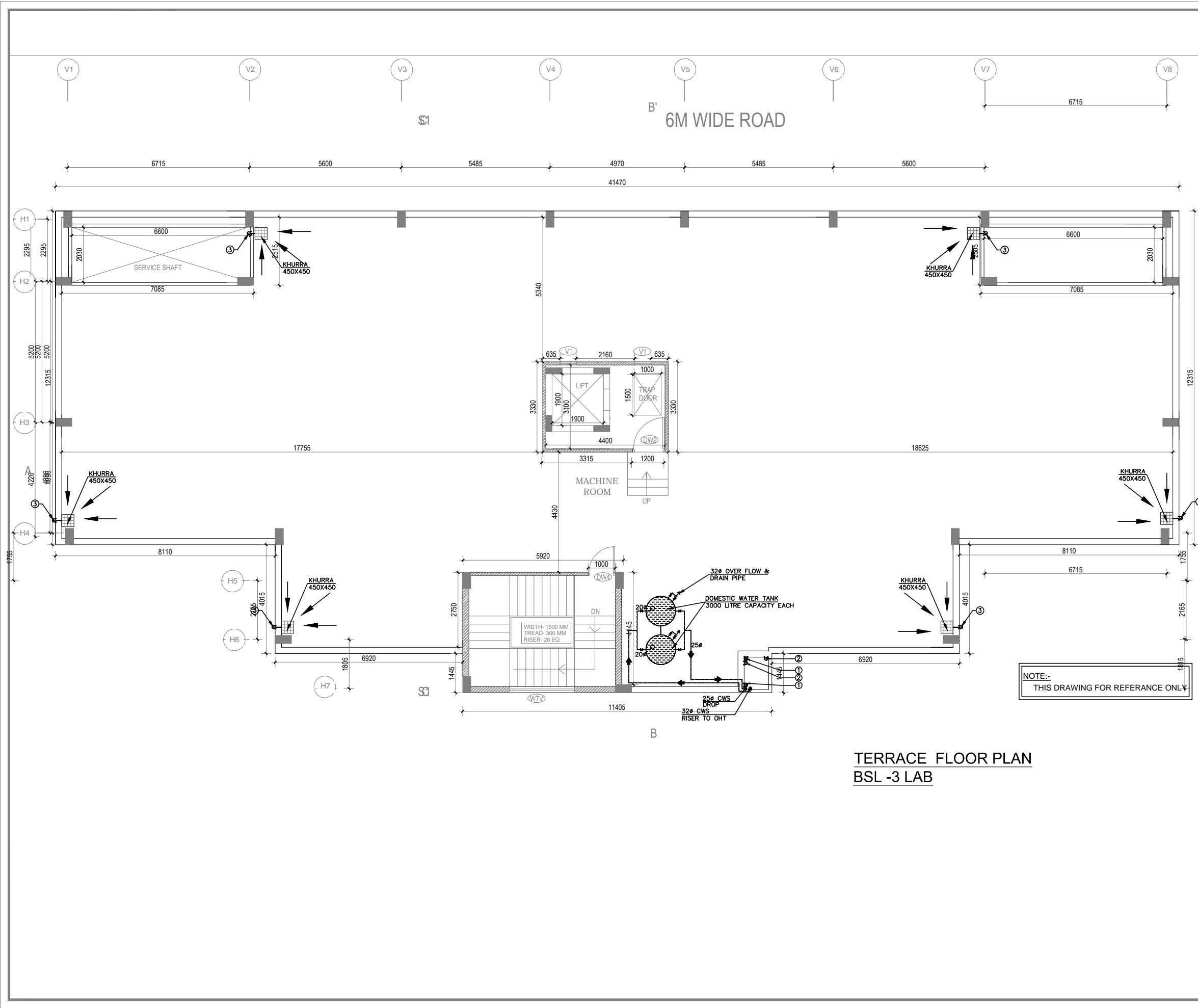

- PLUMBING NOTES:-**
1. WASH BASIN TO FLOOR TRAP (FT) 32# CI WASTE PIPE.
 2. SINK TO FLOOR TRAP (FT) 40# CI WASTE PIPE.
 3. URINAL TO URINAL TRAP (UT) 40# CI SOIL PIPE.
 4. FLOOR DRAIN (FD) TO FLOOR TRAP 50# CI WASTE PIPE.
 5. 100# CI PIPE USED FOR SOIL & WASTE.
 6. 160 OD uPVC PIPE USED FOR TERRACE RAIN WATER.

SCHEDULE OF PIPES

PIPE NO.	DESCRIPTION
①	100# CI SOIL & VENT PIPE
②	100# CI WASTE & VENT PIPE
③	160 OD uPVC RAIN WATER PIPE
④	DOMESTIC WATER SUPPLY D/N TAKE PIPE *
⑤	DOMESTIC WATER SUPPLY RISER *
Ⓜ	GULLY TRAP SIZE=(300x300)mm
Ⓜ	SEWER MANHOLE SIZE=(900x800)mm
Ⓜ	INSPECTION CHAMBER SIZE=(600x600)mm
Ⓜ	CATCH BASIN SIZE=(600x600)mm/(450x450)mm
—	SEWER WATER LINE
—	STORM WATER LINE
—	WASTE WATER LINE
—	COLD WATER SUPPLY (CWS)

NOTE:-
THIS DRAWING FOR REFERENCE ONLY

**TERRACE FLOOR PLAN
BSL -3 LAB**

NOTE-THIS DRAWING IS FOR REFERENCE ONLY

DATE	REV	REVISION	DESCRIPTION	DATE	NO	ISSUED TO

ARCHITECT
SURESH GOEL & ASSOCIATES
ARCHITECTS . ENGINEERS . PLANNERS

DWG ISSUED ON: 20-08-2016	AT: NEW DELHI	PROJECT CODE
		08008
Name: DR/AY	Name: HS	Name:
Originated by: Architect	Checked by: Architect	Validated by: Engineer
		BUILDING CODE
		A4

PROJECT
PROPOSED BUILDING PLAN FOR CONSTRUCTION OF NCR BIOTECH SCIENCE CLUSTER PHASE-II UNDER THE DEPARTMENT OF BIOTECHNOLOGY (MINISTRY OF SCIENCES AND TECHNOLOGY GOVT. OF INDIA) VILLAGE BHANKRI FARIDABAD, HARYANA.

	S-83, PANCHSHILA PARK NEW DELHI-110017 TEL: (011) 26014466, 26016341 MAIL: n_goel@vsnl.com	Ar Sandeep Goel CHIEF ARCHITECT
	DRAWING FOR TENDER	
	CLIENT	

	BUILDING TYPE: BSL3 LAB	REVISION
	DRAWING TITLE: TERRACE FLOOR PLAN	
	DRAWING NUMBER: 08008(PH2)-A4-S5-PL-003	

SCALE : NTS SHEET SIZE : A3 SHEET NO : 001
THIS DRAWING IS THE COPYRIGHT OF THE ARCHITECT AND MAYBE USED OR REPRODUCED ONLY WITH HIS PRIOR PERMISSION.

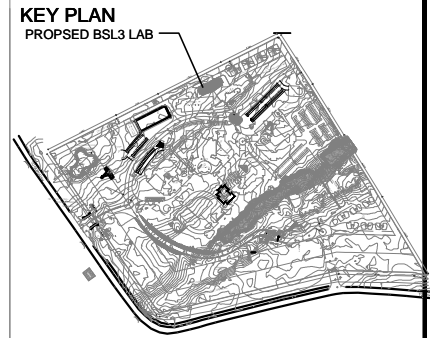
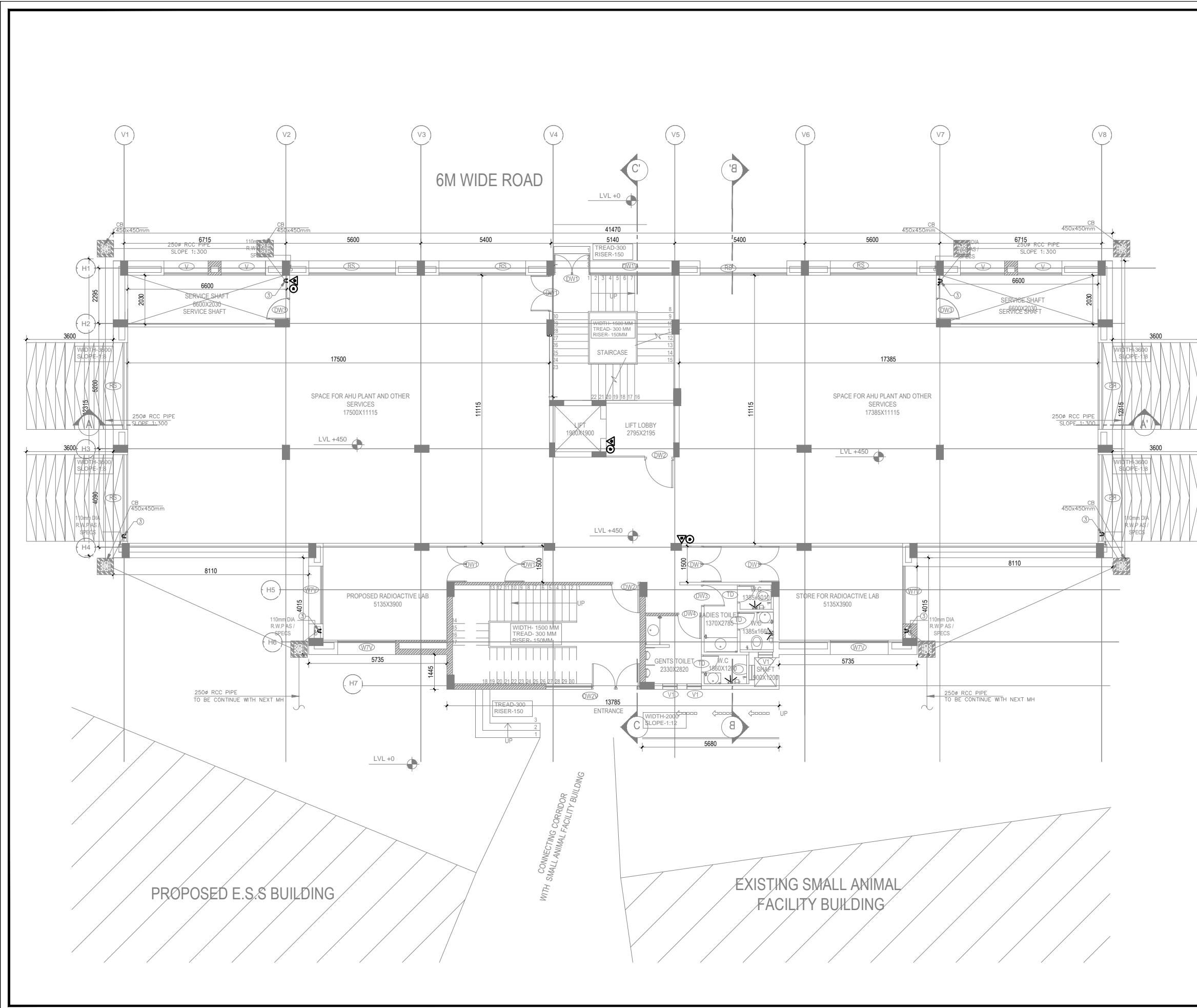

- GENERAL NOTES**
1. ALL DIMENSIONS ARE IN MM.
 2. ONLY WRITTEN DIMENSIONS ARE TO BE FOLLOWED.
 3. FOR STAIRCASE / TOILET / RAMP DETAIL, REFER DETAIL DRAWINGS.
 4. ANY DISCREPANCY FOUND IN THE DRAWING SHOULD BE BROUGHT TO THE NOTICE OF ARCHITECT / STRUCTURAL CONSULTANT BEFORE TAKING ANY DECISION.
 5. THIS DRAWING IS TO BE READ IN CONJUNCTION WITH STRUCTURAL AND OTHER RELEVANT SERVICES DRAWINGS.
 6. PLASTER AT ALL CORNERS TO BE CHAMFERED WITH 15 MM RADIUS.

- FIRE LEGEND:-**
- ABC ABC (POWDER TYPE) OF 5 Kg. CAPACITY
 - DCP ONE NO. 4.5 Kg. DCP OR CO2 EXTINGUISHER

NOTE-THIS DRAWING IS FOR REFERENCE ONLY

DATE	REV	REVISION	DESCRIPTION	DATE	NO	ISSUED TO

ARCHITECT
SURESH GOEL & ASSOCIATES
ARCHITECTS . ENGINEERS . PLANNERS

DWG ISSUED ON: 20-08-2016	AT: NEW DELHI	PROJECT CODE
Sig: _____	Sig: _____	08008
Name: DHRUV	Name: NS	Name: M.G
Originated by: Architect	Checked by: Architect	Validated by: Engineer
		BUILDING CODE
		A4

PROJECT
PROPOSED BUILDING PLAN FOR CONSTRUCTION OF NCR BIOTECH SCIENCE CLUSTER PHASE- II UNDER THE DEPARTMENT OF BIOTECHNOLOGY (MINISTRY OF SCIENCES AND TECHNOLOGY GOVT. OF INDIA) VILLAGE BHANKRI FARIDABAD, HARYANA.

	S-83, PANCHSHILA PARK NEW DELHI-110017 TEL: (011) 26014466, 26016341 MAIL: n_goel@vsnl.com	Ar Sandeep Goel CHIEF ARCHITECT
--	---	------------------------------------

DRAWING FOR TENDER

	BUILDING TYPE: BSL3 LAB	REVISION
	DRAWING TITLE: GROUND FLOOR PL- FIRE FIGHTING SCHEME	
	DRAWING NUMBER: 08008(PH2)-A4-S5-FF-001	

SCALE : NTS SHEET SIZE : A3 SHEET NO : 001
THIS DRAWING IS THE COPYRIGHT OF THE ARCHITECT AND MAYBE USED OR REPRODUCED ONLY WITH HIS PRIOR PERMISSION.

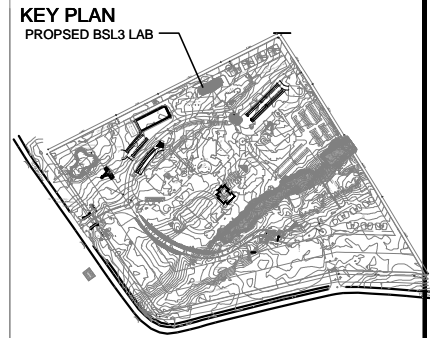
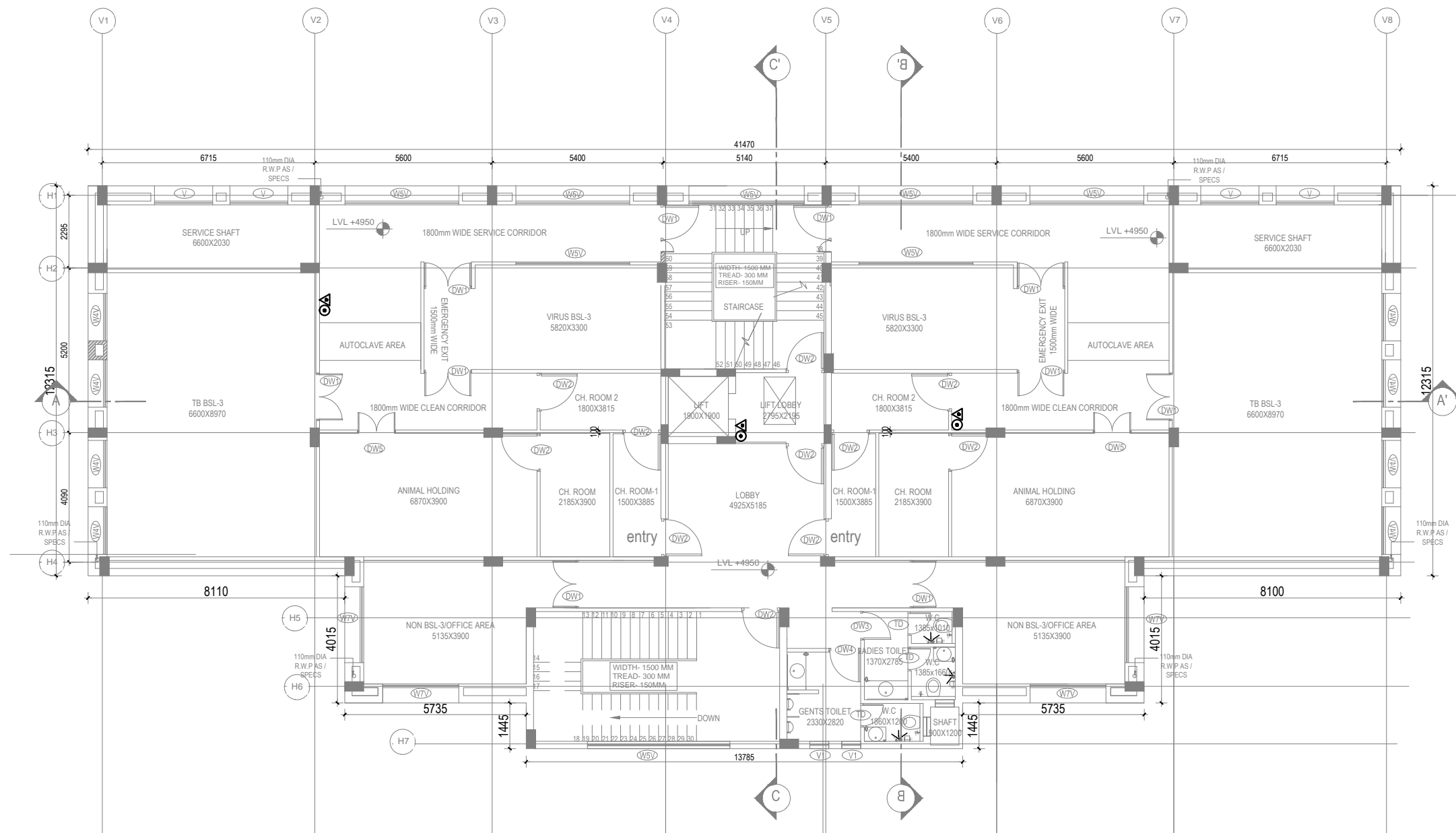

- GENERAL NOTES**
1. ALL DIMENSIONS ARE IN MM.
 2. ONLY WRITTEN DIMENSIONS ARE TO BE FOLLOWED.
 3. FOR STAIRCASE / TOILET / RAMP DETAIL, REFER DETAIL DRAWINGS.
 4. ANY DISCREPANCY FOUND IN THE DRAWING SHOULD BE BROUGHT TO THE NOTICE OF ARCHITECT / STRUCTURAL CONSULTANT BEFORE TAKING ANY DECISION.
 5. THIS DRAWING IS TO BE READ IN CONJUNCTION WITH STRUCTURAL AND OTHER RELEVANT SERVICES DRAWINGS.
 6. PLASTER AT ALL CORNERS TO BE CHAMFERED WITH 15 MM RADIUS.

- FIRE LEGEND:-**
- ABC ABC (POWDER TYPE) OF 5 Kg. CAPACITY
 - DCP ONE NO. 4.5 Kg. DCP OR CO2 EXTINGUISHER

NOTE-THIS DRAWING IS FOR REFERENCE ONLY

DATE	REV	REVISION	DESCRIPTION	DATE	NO	ISSUED TO

ARCHITECT
SURESH GOEL & ASSOCIATES
 ARCHITECTS . ENGINEERS . PLANNERS

DWG ISSUED ON: 20-08-2016	AT: NEW DELHI	PROJECT CODE
Sig: _____	Sig: _____	08008
Name: DHRUV	Name: NS	Name: M.G
Originated by: Architect	Checked by: Architect	Validated by: Engineer
		BUILDING CODE
		A4

PROJECT
 PROPOSED BUILDING PLAN FOR CONSTRUCTION OF NCR BIOTECH SCIENCE CLUSTER PHASE- II UNDER THE DEPARTMENT OF BIOTECHNOLOGY (MINISTRY OF SCIENCES AND TECHNOLOGY GOVT. OF INDIA) VILLAGE BHANKRI FARIDABAD, HARYANA.

	S-83, PANCHSHILA PARK NEW DELHI-110017 TEL: (011) 26014466, 26016341 MAIL: n_goel@vsnl.com	Ar Sandeep Goel CHIEF ARCHITECT
--	---	------------------------------------

DRAWING FOR TENDER CLIENT

	BUILDING TYPE: BSL3 LAB	REVISION
	DRAWING TITLE: FIRST FLOOR PLAN- FIRE FIGHTING SCHEME	
	DRAWING NUMBER: 08008(PH2)-A4-S5-FF-002	

SCALE : NTS SHEET SIZE : A3 SHEET NO : 002
 THIS DRAWING IS THE COPYRIGHT OF THE ARCHITECT AND MAYBE USED OR REPRODUCED ONLY WITH HIS PRIOR PERMISSION.

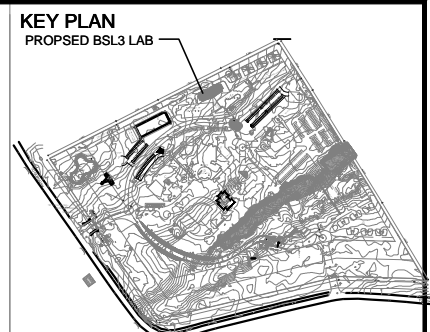
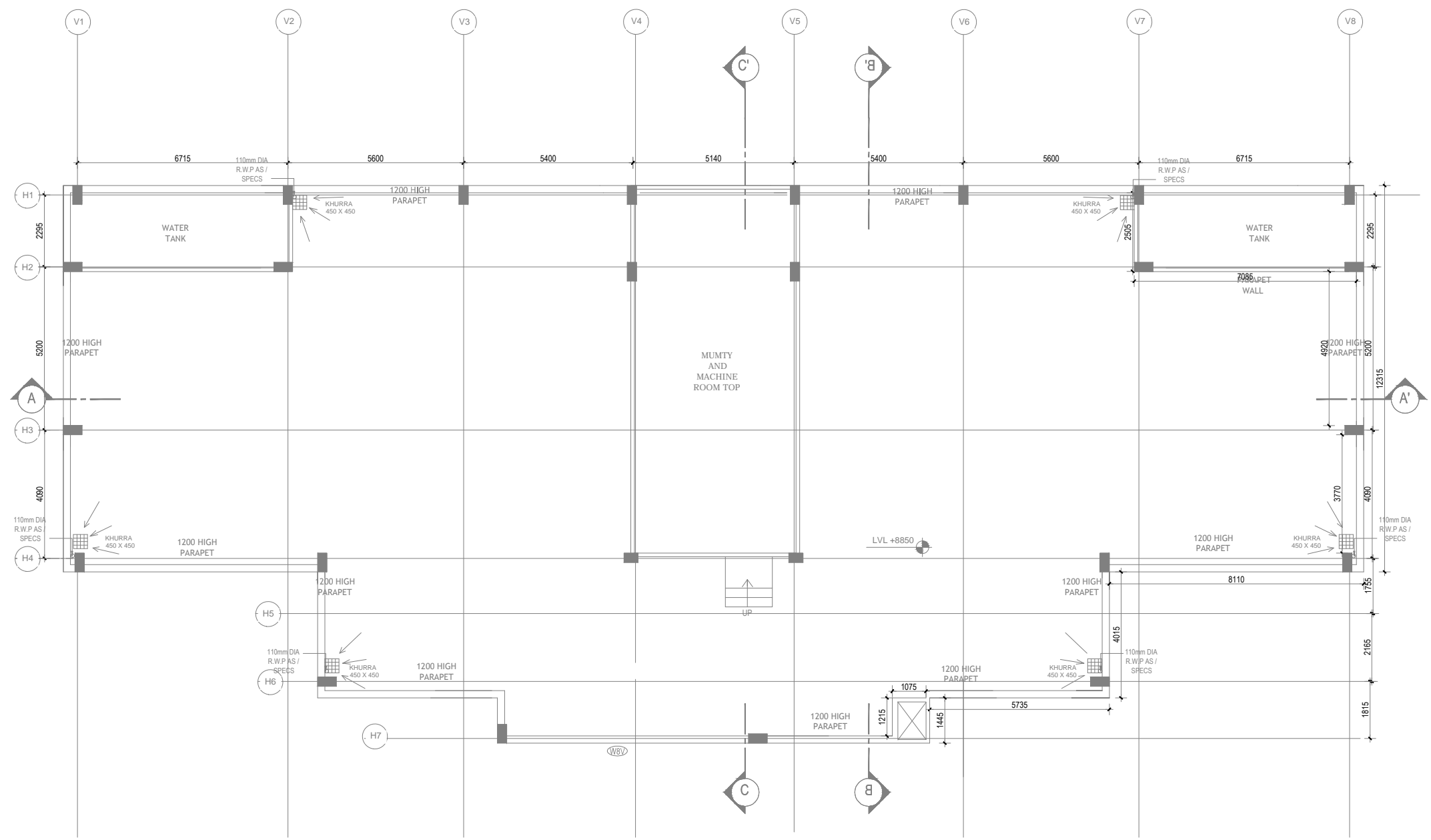

- GENERAL NOTES**
1. ALL DIMENSIONS ARE IN MM.
 2. ONLY WRITTEN DIMENSIONS ARE TO BE FOLLOWED.
 3. FOR STAIRCASE / TOILET / RAMP DETAIL, REFER DETAIL DRAWINGS.
 4. ANY DISCREPANCY FOUND IN THE DRAWING SHOULD BE BROUGHT TO THE NOTICE OF ARCHITECT / STRUCTURAL CONSULTANT BEFORE TAKING ANY DECISION.
 5. THIS DRAWING IS TO BE READ IN CONJUNCTION WITH STRUCTURAL AND OTHER RELEVANT SERVICES DRAWINGS.
 6. PLASTER AT ALL CORNERS TO BE CHAMFERED WITH 15 MM RADIUS.

- FIRE LEGEND:-**
- ABC ABC (POWDER TYPE) OF 5 Kg. CAPACITY
 - DCP ONE NO. 4.5 Kg. DCP OR CO2 EXTINGUISHER

NOTE-THESE DRAWING IS FOR REFERENCE ONLY

DATE	REV	REVISION	DESCRIPTION	DATE	NO	ISSUED TO

ARCHITECT
SURESH GOEL & ASSOCIATES
ARCHITECTS . ENGINEERS . PLANNERS

DWG ISSUED ON: 20-08-2016	AT: NEW DELHI	PROJECT CODE
Sig: _____	Sig: _____	08008
Name: DHRUV	Name: NS	Name: M.G
Originated by: Architect	Checked by: Architect	Validated by: Engineer
		BUILDING CODE
		A4

PROJECT
PROPOSED BUILDING PLAN FOR CONSTRUCTION OF NCR BIOTECH SCIENCE CLUSTER PHASE- II UNDER THE DEPARTMENT OF BIOTECHNOLOGY (MINISTRY OF SCIENCES AND TECHNOLOGY GOVT. OF INDIA) VILLAGE BHANKRI FARIDABAD, HARYANA.

	S-83, PANCHSHILA PARK NEW DELHI-110017 TEL: (011) 26014466, 26016341 MAIL: n_goel@vsnl.com	Ar Sandeep Goel CHIEF ARCHITECT
--	---	------------------------------------

DRAWING FOR TENDER CLIENT

	BUILDING TYPE: BSL3 LAB	REVISION
	DRAWING TITLE: TERRACE PLAN FIRE FIGHTING SCHEME	
	DRAWING NUMBER: 08008(PH2)-A4-S5-FF-003	

SCALE : NTS SHEET SIZE : A3 SHEET NO : 003
THIS DRAWING IS THE COPYRIGHT OF THE ARCHITECT AND MAYBE USED OR REPRODUCED ONLY WITH HIS PRIOR PERMISSION.

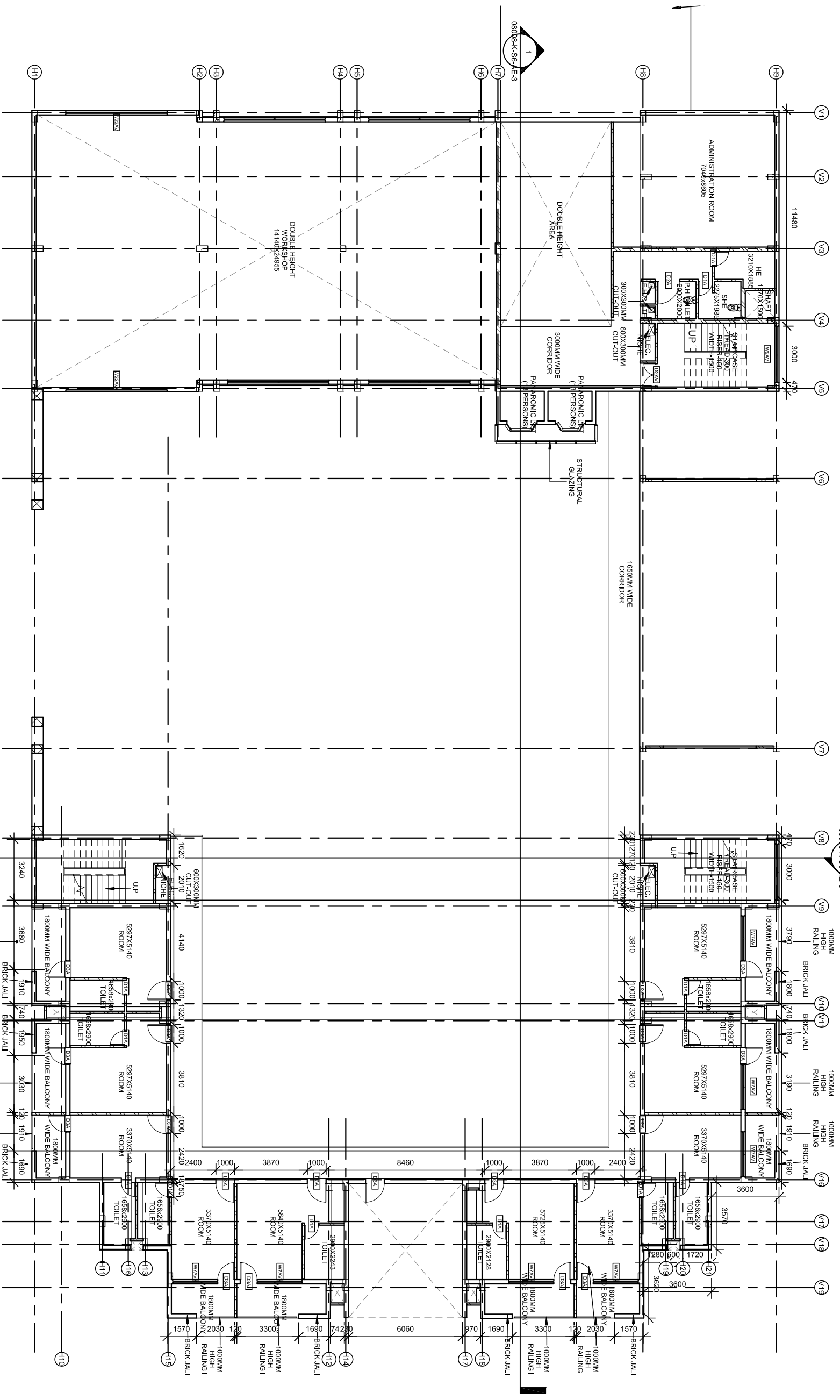

FIRST FLOOR PLAN
SCALE 1:150

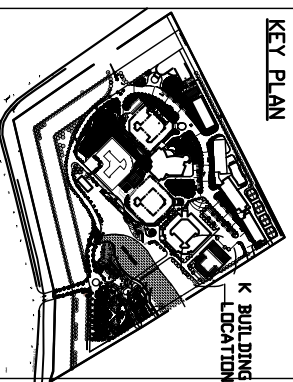

- GENERAL NOTES**
1. ALL DIMENSIONS ARE IN MM.
 2. ONLY WRITTEN DIMENSIONS ARE TO BE FOLLOWED.
 3. FOR STAIRCASE / TOILET / RAMP DETAIL, REFER DETAIL.
 4. ANY DISCREPANCY FOUND IN THE DRAWING SHOULD BE BROUGHT TO THE NOTICE OF ARCHITECT / STRUCTURAL CONSULTANT BEFORE TAKING ANY DECISION.
 5. AND OTHER RELEVANT SERVICES DRAWINGS.
 6. PLASTER AT ALL CORNERS TO BE CHAMFERED WITH 15 MM RADIUS.

SCHEDULE OF OPENINGS

TYPE	OPENING SIZE (L x W)	LOCATION
DOOR	1500 X 2100	MAIN ENTRANCE
DOOR	1200 X 2100	STAIRCASE
DOOR	1000 X 2100	TOILETS
DOOR	900 X 2100	TOILETS
DOOR	800 X 2100	TOILETS
DOOR	700 X 2100	TOILETS
DOOR	600 X 2100	TOILETS
DOOR	500 X 2100	TOILETS
DOOR	400 X 2100	TOILETS
DOOR	300 X 2100	TOILETS
DOOR	200 X 2100	TOILETS
DOOR	100 X 2100	TOILETS
DOOR	1500 X 2100	TOILETS
DOOR	1200 X 2100	TOILETS
DOOR	1000 X 2100	TOILETS
DOOR	900 X 2100	TOILETS
DOOR	800 X 2100	TOILETS
DOOR	700 X 2100	TOILETS
DOOR	600 X 2100	TOILETS
DOOR	500 X 2100	TOILETS
DOOR	400 X 2100	TOILETS
DOOR	300 X 2100	TOILETS
DOOR	200 X 2100	TOILETS
DOOR	100 X 2100	TOILETS

NOTE: THIS DRAWING IS FOR REFERENCE ONLY.

ARCHITECT
SURESH GOEL & ASSOCIATES
ARCHITECTS, ENGINEERS, PLANNERS

PROJECT
PROPOSED BUILDING PLAN FOR CONSTRUCTION OF NCR DEPARTMENT OF BOTANICAL SCIENCE, INSTITUTE OF SCIENCE AND TECHNOLOGY GOVT. OF INDIA, VILLAGE BHANKERI, FARIDABAD, HARYANA.

CLIENT
NCR DEPARTMENT OF BOTANICAL SCIENCE, INSTITUTE OF SCIENCE AND TECHNOLOGY GOVT. OF INDIA, VILLAGE BHANKERI, FARIDABAD, HARYANA.

DRAWING FOR TENDER
(REFERENCE ONLY)

PROJECT CODE
08008(II)

DATE
18/08/20

SCALE
1:150

PROJECT TITLE
FIRST FLOOR PLAN

CLIENT
NCR DEPARTMENT OF BOTANICAL SCIENCE, INSTITUTE OF SCIENCE AND TECHNOLOGY GOVT. OF INDIA, VILLAGE BHANKERI, FARIDABAD, HARYANA.

ARCHITECT
Suresh Goel

SCALE
1:150

SHEET NO.
1

THIS DRAWING IS THE COPYRIGHT OF THE ARCHITECT AND MAY BE USED OR REPRODUCED ONLY WITH HIS PRIOR PERMISSION.

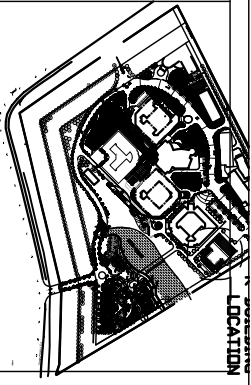

- GENERAL NOTES**
1. ALL DIMENSIONS ARE IN MM.
 2. ONLY WRITTEN DIMENSIONS ARE TO BE FOLLOWED.
 3. FOR SHARPCASE / TOILET / RAMP DETAIL, REFER DETAIL.
 4. ANY DISCREPANCY FOUND IN THE DRAWING SHOULD BE BROUGHT TO THE NOTICE OF ARCHITECT / STRUCTURAL ENGINEER.
 5. THIS DRAWING IS TO BE REVISION CONNECTION WITH STRUCTURAL AND OTHER RELEVANT SERVICES DRAWINGS.
 6. PLASTER AT ALL CORNERS TO BE CHAMFERED WITH 15 MM RADIUS.

TYPE	OPENING SIZE (L x H) (MM)	LOCATION
SCHEDULE OF DOORS	DOORWAY 1800 X 2000	REAR SERVICE CORR
	DOORWAY 2000 X 2000	REAR SERVICE CORR
	DOORWAY 2000 X 1500	REAR SERVICE CORR
	DOORWAY 2000 X 1500	REAR SERVICE CORR
	DOORWAY 2000 X 1500	GUEST ROOM
	DOORWAY 2000 X 1500	HOTEL ROOM BALCONY
	DOORWAY 2000 X 1500	HOTEL ROOM BALCONY
	DOORWAY 1800 X 2000	REAR SERVICE CORR
	DOORWAY 1800 X 2000	REAR SERVICE CORR
	DOORWAY 1800 X 2000	REAR SERVICE CORR
SCHEDULE OF WINDOWS	WIN 600 X 2500	1000mm HIGH PARAPET AS / SPECS
	WIN 600 X 2500	1000mm HIGH PARAPET AS / SPECS
	WIN 600 X 2500	1000mm HIGH PARAPET AS / SPECS
	WIN 600 X 2500	1000mm HIGH PARAPET AS / SPECS
	WIN 600 X 2500	1000mm HIGH PARAPET AS / SPECS
	WIN 600 X 2500	1000mm HIGH PARAPET AS / SPECS
	WIN 600 X 2500	1000mm HIGH PARAPET AS / SPECS
	WIN 600 X 2500	1000mm HIGH PARAPET AS / SPECS

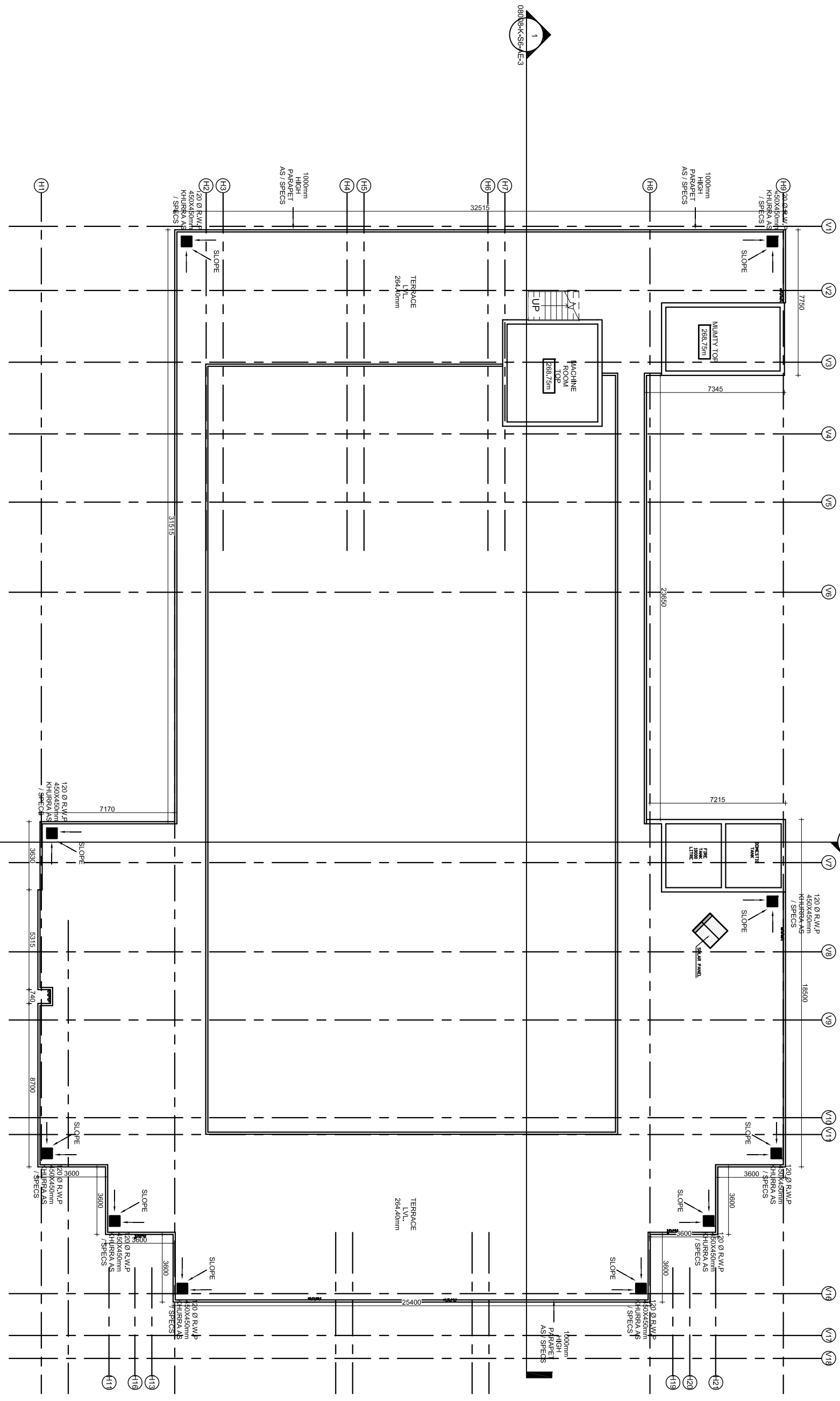

TERRACE FLOOR PLAN
SCALE 1:150

ARCHITECT
SURESH GOEL & ASSOCIATES
ARCHITECTS, ENGINEERS, PLANNERS

PROJECT
PROPOSED BUILDING PLAN FOR CONSTRUCTION OF NCOR BUILDING AT FARIDABAD, HARYANA.
DEPARTMENT OF BIOTECHNOLOGY, MINISTRY OF SCIENCES AND TECHNOLOGY GOVT. OF INDIA, VILLAGE BHANKRI FARIDABAD, HARYANA.

S-83, PANCHSHILA PARK
NEW DELHI-110017
TEL: (011) 26014468, 26018341
MAIL: sgoel@pnca.com

At Suresh Goel
CHIEF ARCHITECT

DRAWING FOR TENDER
(REFERENCE ONLY)

CLIENT

BUILDING TITLE
OFFICE OF CONNECTIVITY

DRAWING TITLE
TERRACE FLOOR PLAN

REVISION
R0

SCALE 1/150

SHEET SIZE A2

SHEET NO. 1

THIS DRAWING IS THE COPYRIGHT OF THE ARCHITECT AND MAY BE USED OR REPRODUCED ONLY WITH HIS PRIOR PERMISSION.

KEY PLAN

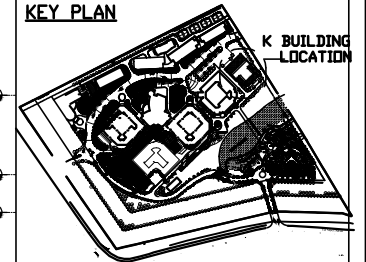

GENERAL NOTES

1. ALL DIMENSIONS ARE IN MM.
2. ONLY WRITTEN DIMENSIONS ARE TO BE FOLLOWED.
3. FOR STAIRCASE / TOILET / RAMP DETAIL, REFER DETAIL DRAWINGS.
4. ANY DISCREPANCY FOUND IN THE DRAWING SHOULD BE BROUGHT TO THE NOTICE OF ARCHITECT / STRUCTURAL CONSULTANT BEFORE TAKING ANY DECISION.
5. THIS DRAWING IS TO BE READ IN CONJUNCTION WITH STRUCTURAL AND OTHER RELEVANT SERVICES DRAWINGS.
6. PLASTER AT ALL CORNERS TO BE CHAMFERED WITH 15 MM RADIUS.

SCHEDULE OF OPENINGS

TYPE	OPENING SIZE	CELL	LIMIT	LOCATION
SCHEDULE OF DOORS				
DWAV	4150 X 2250	150	2700	NEAR ENTRANCE DOOR
DWAV	2400 X 1500	900	2700	GUEST ROOM BALCONY
DWAV	2400 X 1500	900	2700	HOSTEL ROOM BALCONY
DWAV	2200 X 1500	900	2400	GUEST ROOM
DWAV	2200 X 800	1500	2400	HOSTEL ROOM ENTRANCE
DWAV	2400 X 2100	300	2400	HOSTEL ROOM ENTRANCE
DWAV	1800 X 2400	-	2700	DINING
DKW	1200 X 2400	-	2400	KITCHEN / ENTRANCE
DKW	AS PER DETAIL	-	2700	LANN ENTRANCE DOOR
DWAV	800 X 2400	-	2400	GUEST ROOM BEDROOM
DIA	1000 X 2100	-	2100	TOILET
DIA	800 X 2100	-	2100	TOILET
DIA	750 X 2100	-	2100	TOILET
SCHEDULE OF WINDOWS				
WJA	2400 X 2250	150	2700	DINING
WJA	2400 X 1500	900	2700	DINING
WJA	1600 X 1500	1500	2700	KITCHEN
WJA	1800 X 2100	300	2700	ENTRANCE/STAIRWELL
WJA	1000 X 800	1500	2700	ENTRANCE/STAIRWELL
WJA	800 X 800	1500	2700	TOILET
WJA	600 X 800	1500	2700	TOILET
LV	800 X 2250	150	2700	SHWT

NOTE-THIS DRAWING IS FOR REFERENCE ONLY

DATE	REV	REVISION	DESCRIPTION	DATE	NO	ISSUED TO

ARCHITECT
SURESH GOEL & ASSOCIATES
 ARCHITECTS - ENGINEERS - PLANNERS

DWG ISSUED ON:	26.06.2016	AT:	NEW DELHI	PROJECT CODE:	08008(II)
Originated by:	Architect	Checked by:	Engineer	Building Code:	K

PROPOSED BUILDING PLAN FOR CONSTRUCTION OF NCR BIOTECH SCIENCE CLUSTER PHASE-II UNDER THE DEPARTMENT OF BIOTECHNOLOGY (MINISTRY OF SCIENCES AND TECHNOLOGY GOVT. OF INDIA) VILLAGE BHANKRI FARIDABAD, HARYANA

S-83, PANCHSHILA PARK
 NEW DELHI-110017
 TEL: (011) 26014466, 26016341
 MAIL: n_goyal@vsnl.com

DRAWING FOR TENDER (REFERENCE ONLY)

BUILDING TYPE:	OFFICE OF CONNECTIVITY
DRAWING TITLE:	ELEVATION 1
DRAWING NUMBER:	08008-(Ph2)-K-S5-AE-001
SCALE:	NTS
SHEET SIZE:	A1
SHEET NO.:	1

THIS DRAWING IS THE COPYRIGHT OF THE ARCHITECT AND MAY BE USED OR REPRODUCED ONLY WITH HIS PRIOR PERMISSION.

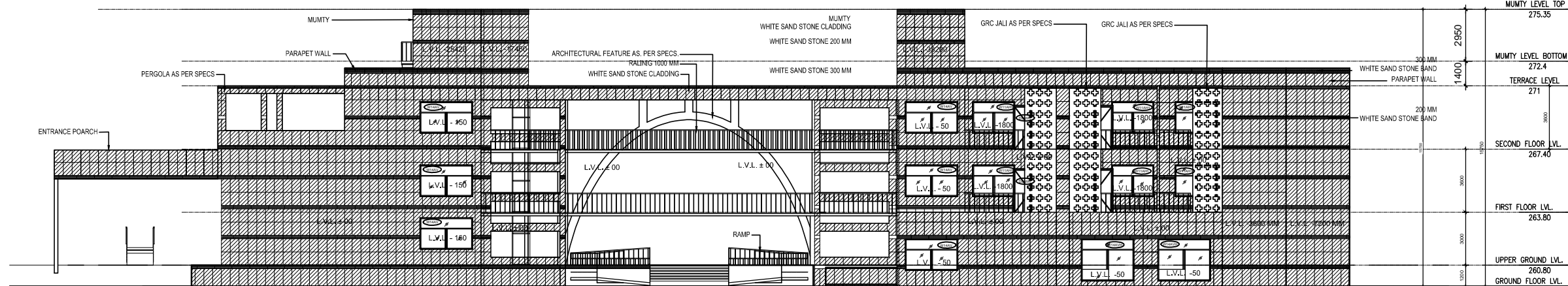

ELEVATION 1
SCALE 1:150

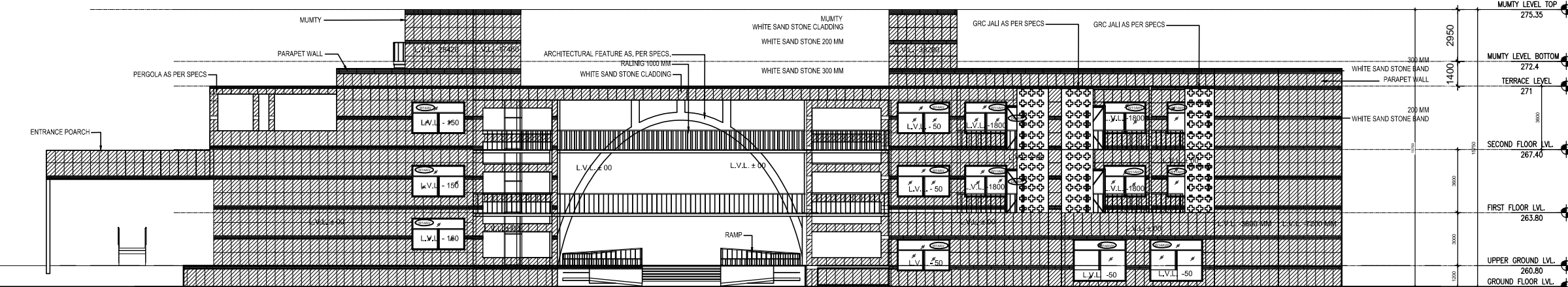

ELEVATION 1
SCALE 1:150

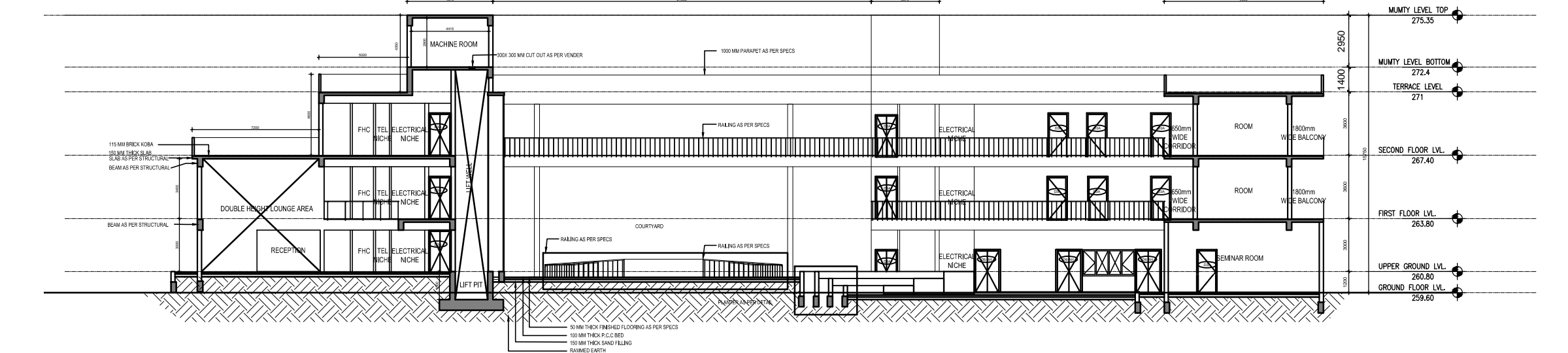

SECTION 1
SCALE 1:150

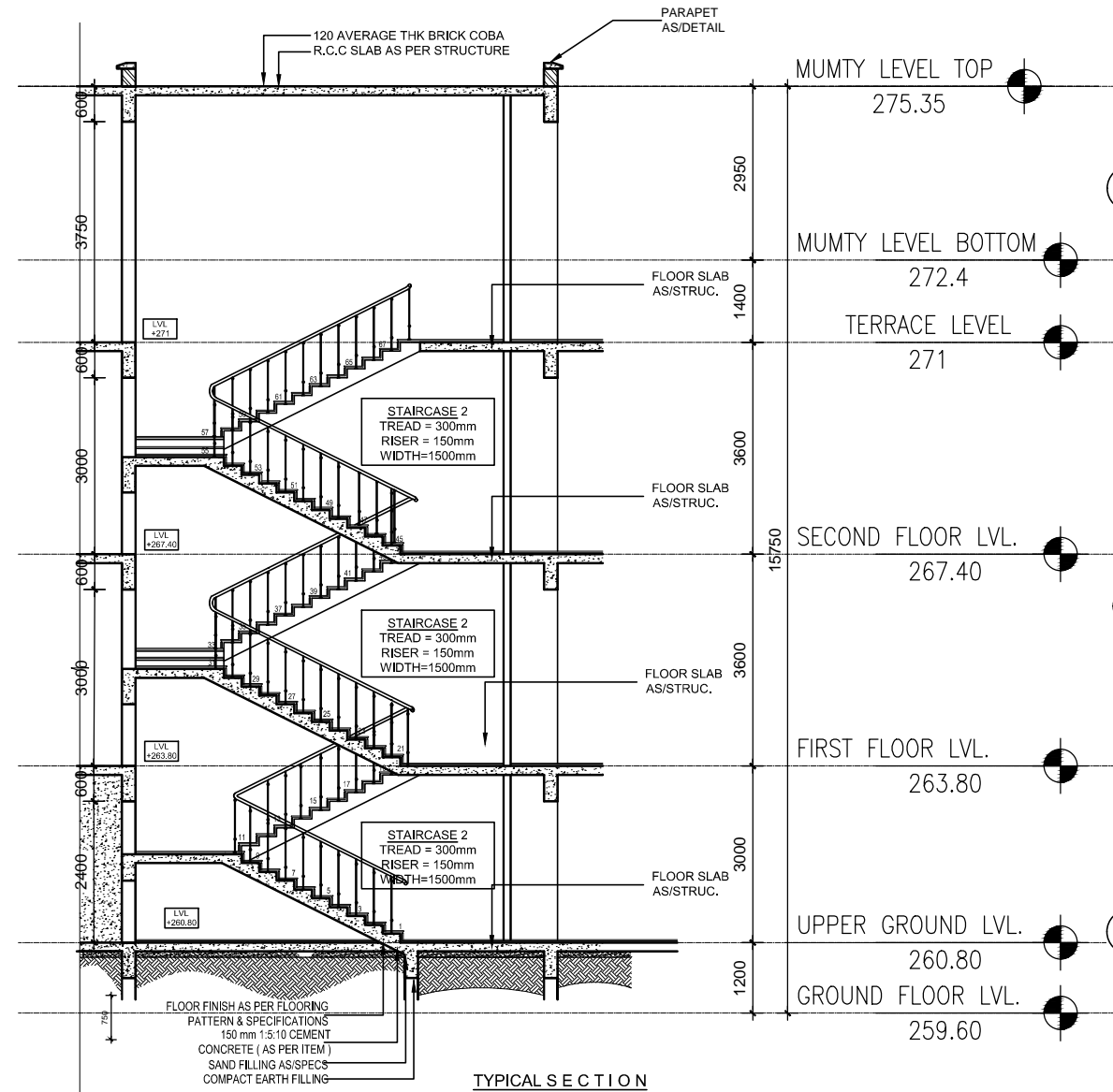

STAIRCASE-2

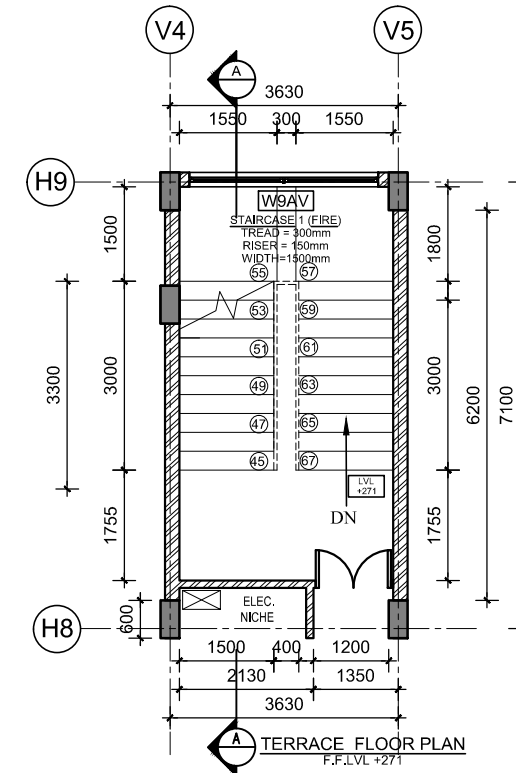
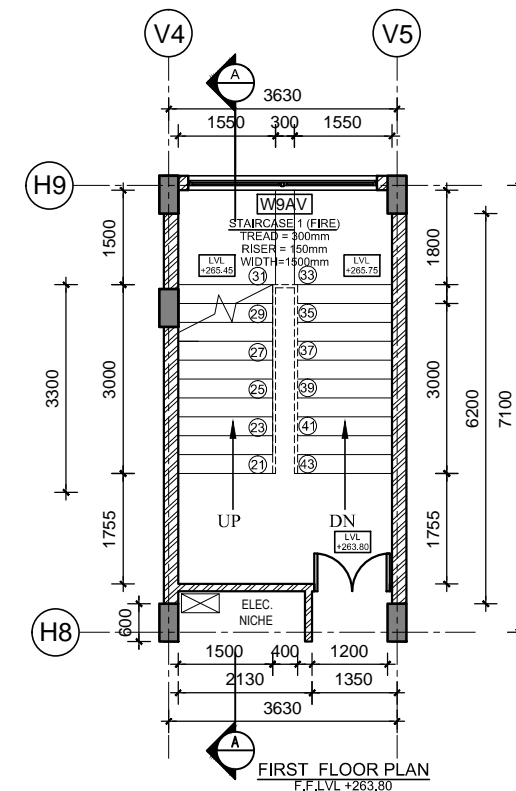
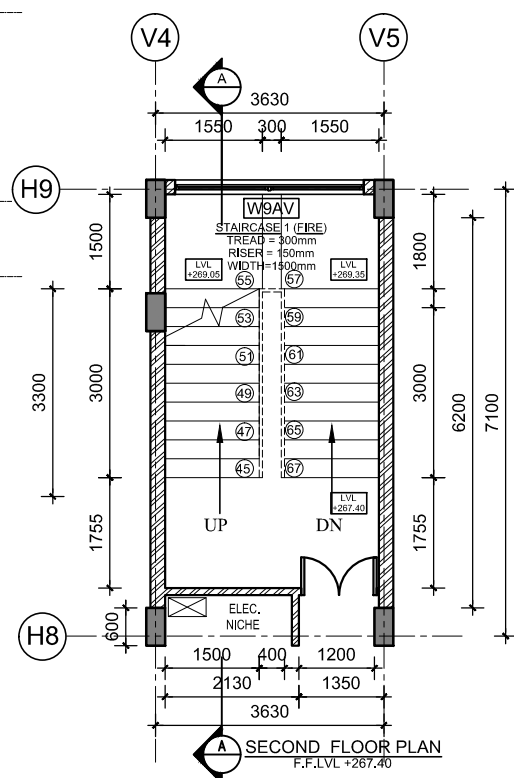
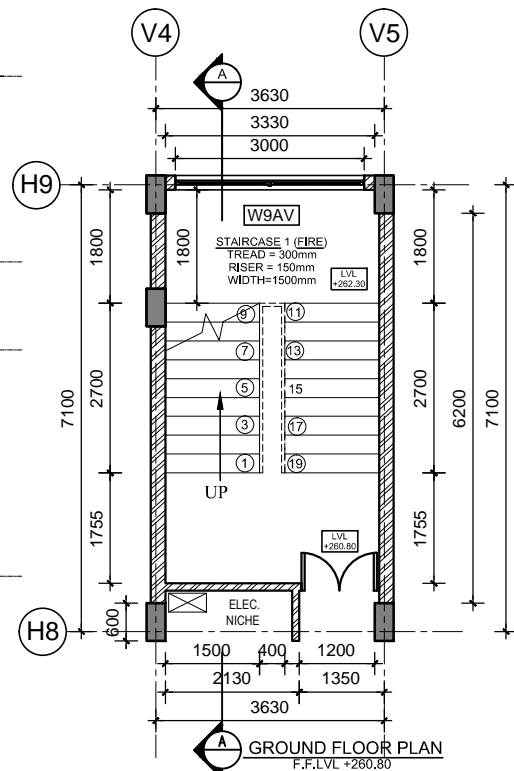
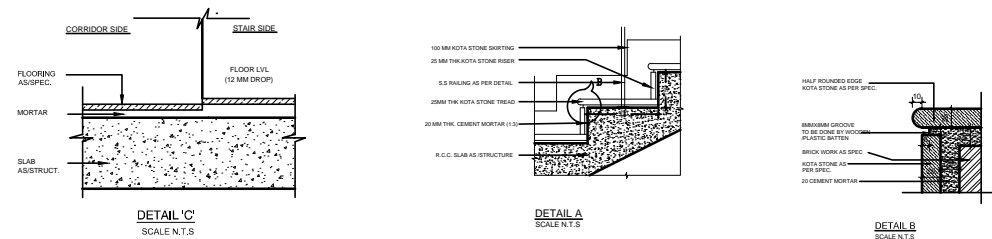

KEY PLAN

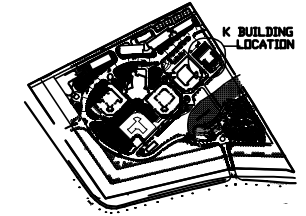

GENERAL NOTES

- ALL DIMENSIONS ARE IN MM.
 - ONLY WRITTEN DIMENSIONS ARE TO BE FOLLOWED.
 - FOR STAIRCASE / TOILET / RAMP DETAIL, REFER DETAIL DRAWINGS.
 - ANY DISCREPANCY FOUND IN THE DRAWING SHOULD BE BROUGHT TO THE NOTICE OF ARCHITECT / STRUCTURAL CONSULTANT AT LEAST 15 DAYS BEFORE EXECUTION/TAKING ANY DECISION.
 - THIS DRAWING IS TO BE READ IN CONJUNCTION WITH STRUCTURAL AND OTHER RELEVANT SERVICES DRAWINGS.
 - PLASTER AT ALL CORNERS TO BE CHAMFERED WITH 15 MM RADIUS.
 - REFER PLUMBING DRAWING 08008-E-56-PL-002
- ALL WALLS ARE 200 / 100 MM AAC BLOCKS EXCEPT ALL TOILET / GENERATOR / WATERCOOLER / SHAFT/STAIRCASE WALLS ARE 230/115 MM THICK BRICK WALLS

THIS DRAWING IS FOR REFERENCE ONLY

DATE	REV.	REV BY	DESCRIPTION	NOS	ISSUED TO
ARCHITECT					
SURESH GOEL & ASSOCIATES					
ARCHITECTS . ENGINEERS . PLANNERS					
DWG ISSUED ON: 20-08-2016		AT: NEW DELHI		PROJECT CODE	
Slg:		Slg:		08008	
Name: DHRUV	Name: NIS	Name: M.L.G	BUILDING CODE		
Originated by Architect	Checked by Architect	Validated by Engineer	K		
PROJECT					
PROPOSED BUILDING PLAN FOR CONSTRUCTION OF NCR BIOTECH SCIENCE CLUSTER PHASE- I EXTENSION UNDER THE DEPARTMENT OF BIOTECHNOLOGY (MINISTRY OF SCIENCES AND TECHNOLOGY GOVT. OF INDIA) VILLAGE BHANKRI FARIDABAD, HARYANA.					
S-83, PANCHSHILA PARK NEW DELHI-110017 TEL: (011) 26014466, 26016341 MAIL: n_goel@vsnl.com			Ar.Sandeep Goel CHIEF ARCHITECT		

DRAWING FOR TENDER

	BUILDING TYPE: OFFICE OF CONNECTIVITY	REVISION
	DRAWING TITLE: STAIRCASE 2 (FIRE) DETAIL	
	DRAWING NUMBER: 08008-K-S5-AS-202	

SCALE : 1:150 SHEET SIZE : A2 SHEET NO : 001

THIS DRAWING IS THE COPYRIGHT OF THE ARCHITECT AND MAYBE USED OR REPRODUCED ONLY WITH HIS PRIOR PERMISSION.

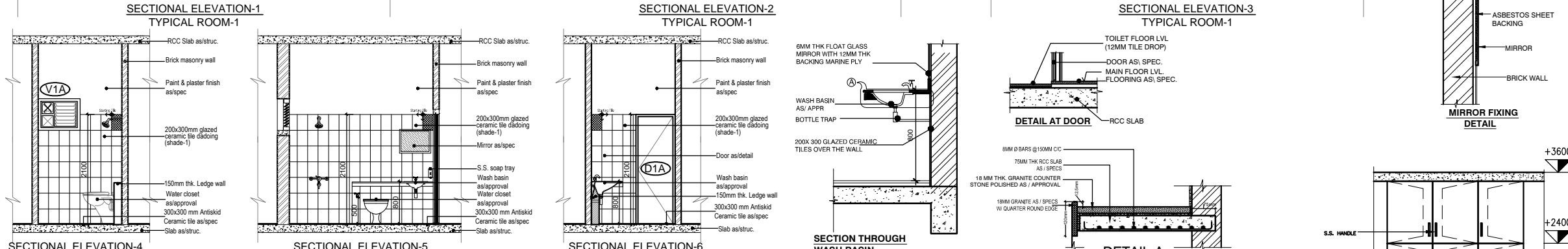
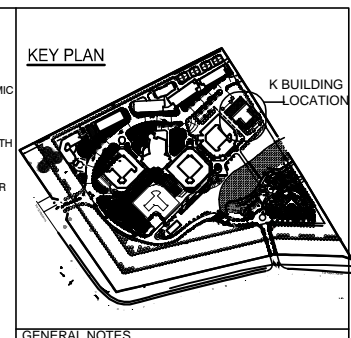
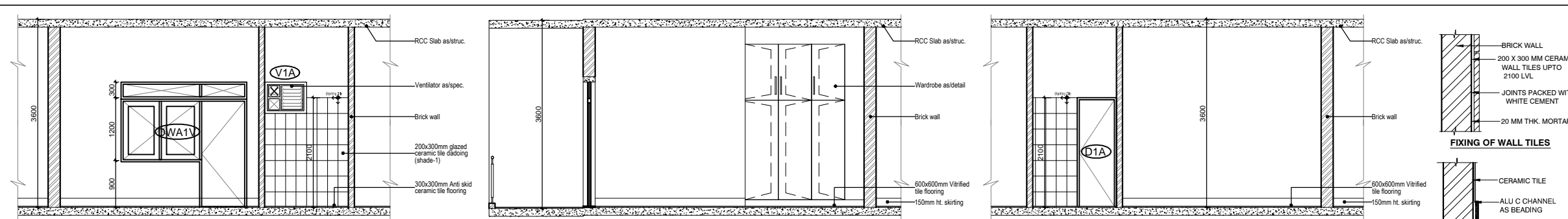

GENERAL NOTES

1. ALL DIMENSIONS ARE IN MM.
2. ONLY WRITTEN DIMENSIONS ARE TO BE FOLLOWED.
3. FOR STAIRCASE / TOILET / RAMP DETAIL, REFER DETAIL DRAWINGS.
4. ANY DISCREPANCY FOUND IN THE DRAWING SHOULD BE BROUGHT TO THE NOTICE OF ARCHITECT / STRUCTURAL CONSULTANT BEFORE TAKING ANY DECISION.
5. THIS DRAWING IS TO BE READ IN CONJUNCTION WITH STRUCTURAL AND OTHER RELEVANT SERVICES DRAWINGS.
6. PLASTER AT ALL CORNERS TO BE CHAMFERED WITH 15 MM RADIUS.

SCHEDULE OF OPENINGS

TYPE	OPENING SIZE	COL	LINE	LOCATION
DWAV	1180 X 2280	150	1200	REAR ENTRANCE DOOR
DWAV	1180 X 1500	150	1200	GUEST ROOM BALCONY
DWAV	2400 X 1500	800	1200	HOSTEL ROOM BALCONY
DWAV	2200 X 1500	1500	1200	GUEST ROOM
DWAV	2200 X 1500	1500	1200	HOSTEL ROOM ENTRANCE
DWAV	2400 X 2100	300	1400	HOSTEL ROOM ENTRANCE
DWAV	1800 X 2400	-	2700	DINING
DWAV	1200 X 2400	-	2400	KITCHEN / STAIRCASE
DWAV	AS PER DETAIL	-	2700	MAIN ENTRANCE DOOR
DWAV	1800 X 2400	-	2400	GUEST ROOM BEDROOM
DWA	1000 X 2100	-	2100	TOILET
DWA	800 X 2100	-	2100	TOILET
DWA	800 X 2100	-	2100	TOILET
DWA	750 X 2100	-	2100	TOILET
LW	800 X 2250	150	1200	SHAFT

SCHEDULE OF WINDOWS

TYPE	OPENING SIZE	COL	LINE	LOCATION
DWAV	2400 X 2280	150	1200	DINING
DWAV	2400 X 1500	150	1200	DINING
DWAV	1800 X 1200	1200	1200	KITCHEN
DWAV	2400 X 1500	1500	1200	DINING
DWAV	2200 X 1500	1500	1200	DINING
DWAV	2400 X 2100	300	1400	DINING
DWAV	1800 X 2400	-	2700	DINING
DWAV	1200 X 2400	-	2400	DINING
DWAV	800 X 2100	-	2100	TOILET
DWAV	800 X 2100	-	2100	TOILET
DWAV	750 X 2100	-	2100	TOILET
LW	800 X 2250	150	1200	SHAFT

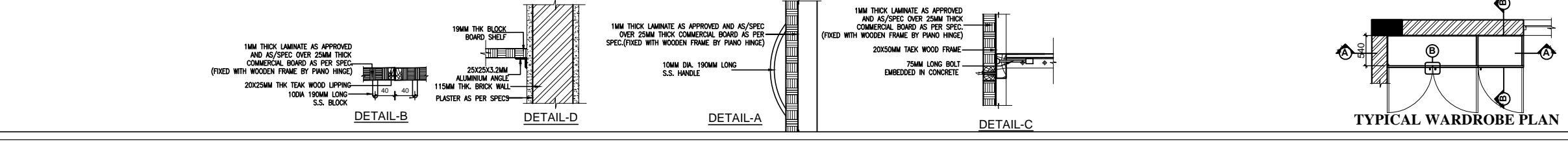
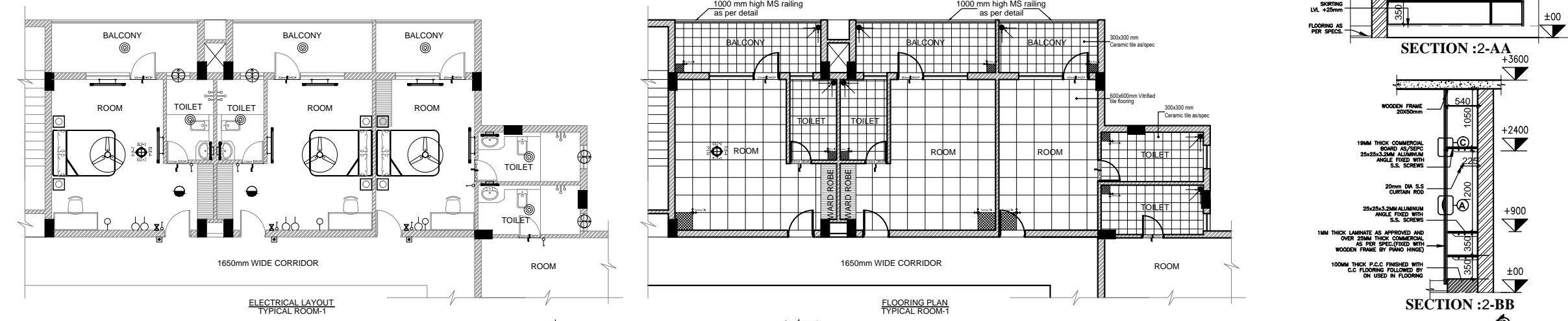
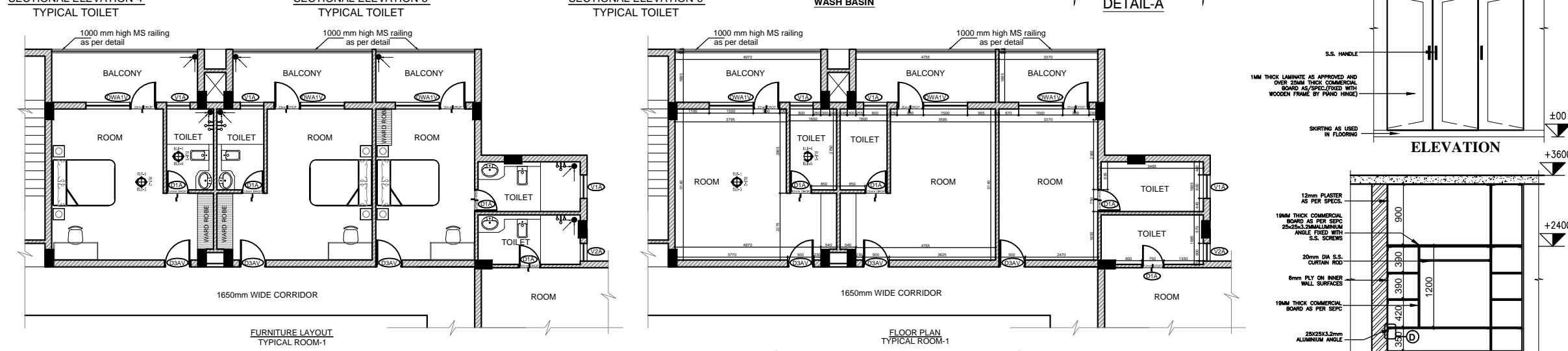

LEGEND :-

SYMB.	DESCRIPTION
⊕	2WAY SWITCH BOARD
⊖	1WAY SWITCH BOARD
⊗	CELLING FAN
⊙	EXHAUST FAN
⊕	24W CFL LIGHT FITTING
⊖	13W CFL SURFACE LIGHT FITTING
⊕	15W LED MIRROR LIGHTING FITTING
⊖	1x28W FL. FIXTURE (WALL MOUNTED)
⊕	6A SWITCH SOCKET OUTLET
⊖	16A SOCKET OUTLET
⊕	Buzzer Point
⊖	BELL PUSH

NOTE:-THIS DRAWING IS FOR REFERENCE ONLY

DATE	REV.	REVISION	DESCRIPTION	DATE	NO.	ISSUED TO

ARCHITECT
SURESH GOEL & ASSOCIATES
ARCHITECTS . ENGINEERS . PLANNERS

PROJECT CODE
08008(II)

PROJECT
PROPOSED BUILDING PLAN FOR CONSTRUCTION OF NCR BIOTECH SCIENCE CLUSTER PHASE-II UNDER THE DEPARTMENT OF BIOTECHNOLOGY (MINISTRY OF SCIENCES AND TECHNOLOGY GOVT. OF INDIA) VILLAGE BHANKRI FARIDABAD, HARYANA

CLIENT
OFFICE OF CONNECTIVITY

DRAWING TITLE
TYPICAL ROOM-1 DETAIL

DRAWING NUMBER
08008(PH2)-K-S5-AD-901

SCALE
SCALE: NTS

SHEET SIZE
SHEET SIZE : A1

SHEET NO.
SHEET NO : 1

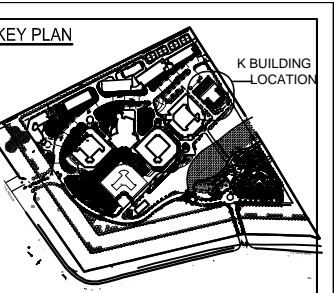
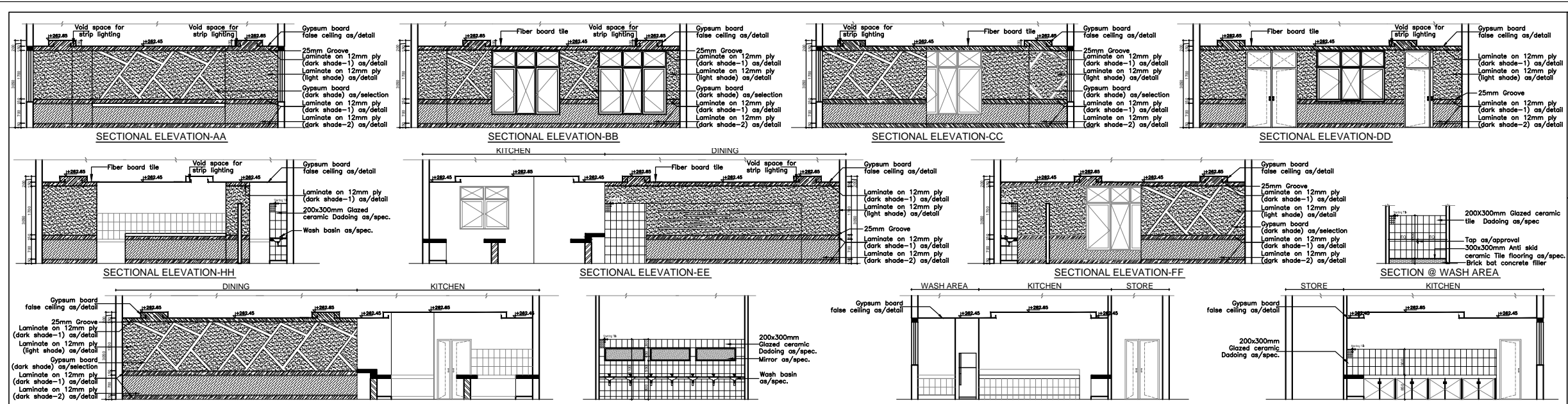

- GENERAL NOTES**
1. ALL DIMENSIONS ARE IN MM.
 2. ONLY WRITTEN DIMENSIONS ARE TO BE FOLLOWED.
 3. FOR STAIRCASE / TOILET / RAMP DETAIL, REFER DETAIL DRAWINGS.
 4. ANY DISCREPANCY FOUND IN THE DRAWING SHOULD BE BROUGHT TO THE NOTICE OF ARCHITECT / STRUCTURAL CONSULTANT BEFORE TAKING ANY DECISION.
 5. THIS DRAWING IS TO BE READ IN CONJUNCTION WITH STRUCTURAL AND OTHER RELEVANT SERVICES DRAWINGS.
 6. PLASTER AT ALL CORNERS IS TO BE CHAMFERED WITH 15 MM RADIUS.

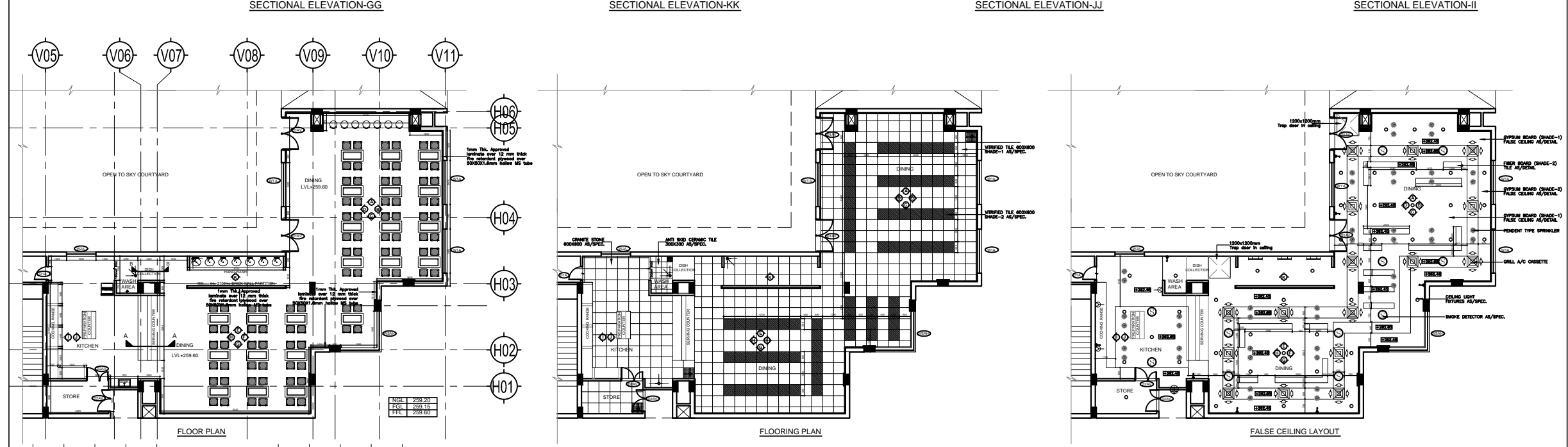

SCHEDULE OF OPENINGS				
TYPE	OPENING SIZE	CELL LEVEL	LOCATION	
SCHEDULE OF DOORS				
DWAV	4150 X 2250	150	2700	NEAR ENTRANCE DOOR
DWAL	2400 X 1950	150	2700	HOSTEL ROOM BALCONY
DWLV	2400 X 1950	150	2700	HOSTEL ROOM BALCONY
DWLV	2200 X 1500	150	2400	GUEST ROOM ENTRANCE
DWLV	2500 X 800	150	2400	HOSTEL ROOM ENTRANCE
DWLV	2400 X 2100	300	2400	HOSTEL ROOM ENTRANCE
DWLV	1800 X 2400	-	2700	DINING
DWLV	1800 X 2400	-	2400	WASH / SHOWER
DWLV	AS PER DETAIL	-	2700	MAIN ENTRANCE DOOR
DWAV	800 X 2400	-	2400	GUEST ROOM BEDROOM
DWA	1000 X 2100	-	2100	TOILET
DWA	800 X 2100	-	2100	TOILET
DWA	750 X 2100	-	2100	TOILET
SCHEDULE OF WINDOWS				
WVA	2400 X 2250	150	2700	DINING
WVA	1600 X 1200	150	2700	DINING
WVA	1600 X 1200	150	2700	HOSTEL
WVA	1600 X 1200	150	2700	HOSTEL
WVA	1600 X 1200	150	2700	HOSTEL
WVA	1600 X 1200	150	2700	HOSTEL
WVA	800 X 800	150	2700	TOILET
WVA	800 X 1500	150	2700	TOILET
WVA	800 X 2250	150	2700	SHOWER

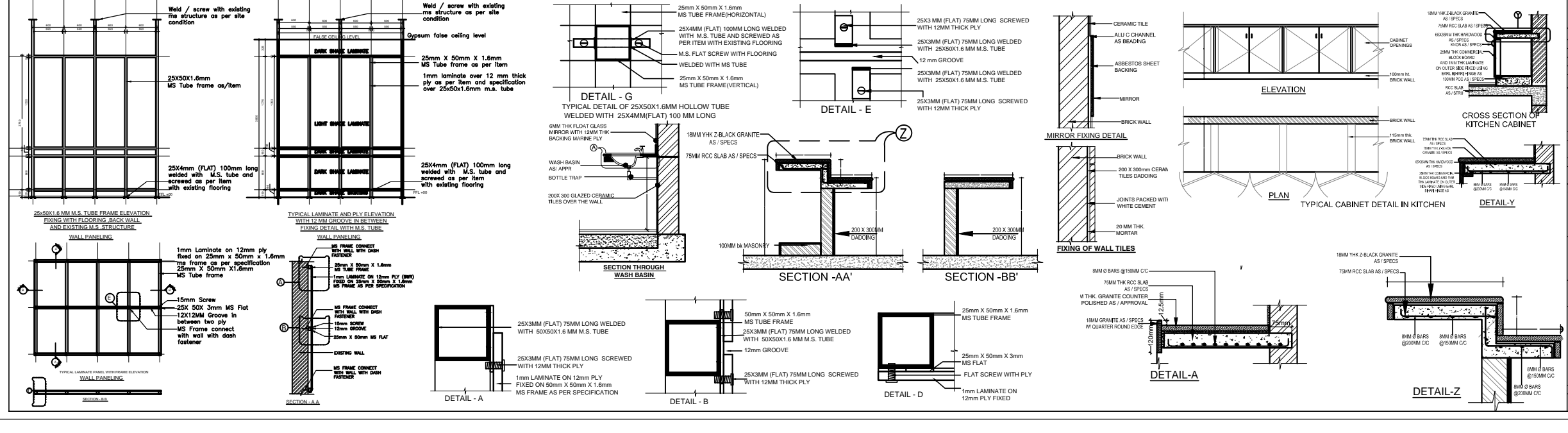

NOTE-THIS DRAWING IS FOR REFERENCE ONLY

DATE	REV	REVISION	DESCRIPTION	DATE	NO	ISSUED TO

ARCHITECT
SURESH GOEL & ASSOCIATES
ARCHITECTS . ENGINEERS . PLANNERS

PROJECT CODE
08008(II)

PROJECT
PROPOSED BUILDING PLAN FOR CONSTRUCTION OF NCR BIOTECH SCIENCE CLUSTER PHASE - II UNDER THE DEPARTMENT OF BIOTECHNOLOGY (MINISTRY OF SCIENCES AND TECHNOLOGY GOVT. OF INDIA) VILLAGE BHANKRI FARIDABAD, HARYANA.

DRAWING FOR TENDER
(REFERENCE ONLY)

OFFICE OF CONNECTIVITY
DRAWING TITLE: KITCHEN & DINING AREA DETAIL, R0

SCALE: NTS SHEET SIZE: A1 SHEET NO: 08008(PH2)-K-S5-AD-902

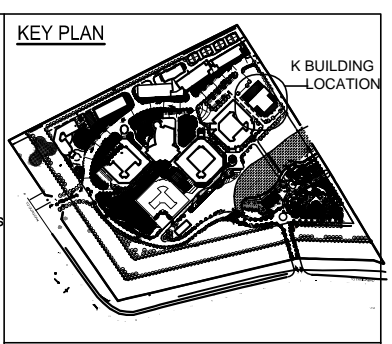
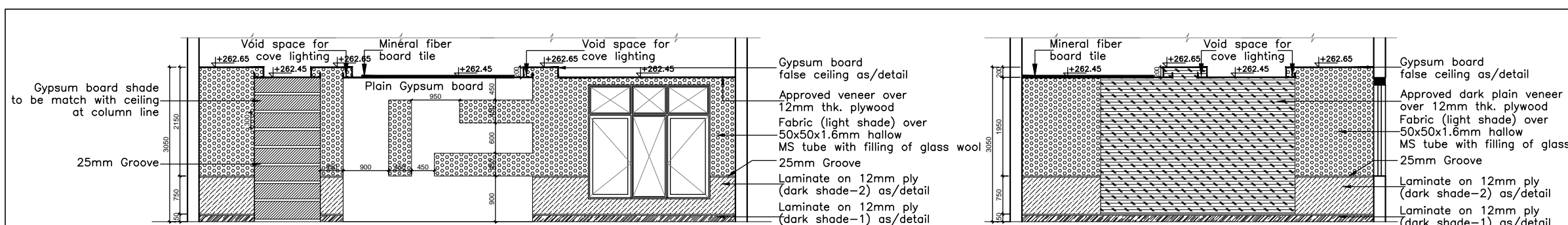

GENERAL NOTES

- ALL DIMENSIONS ARE IN MM.
- ONLY WRITTEN DIMENSIONS ARE TO BE FOLLOWED.
- FOR STAIRCASE / TOILET / RAMP DETAIL, REFER DETAIL DRAWINGS.
- ANY DISCREPANCY FOUND IN THE DRAWING SHOULD BE BROUGHT TO THE NOTICE OF ARCHITECT / STRUCTURAL CONSULTANT BEFORE TAKING ANY DECISION.
- THIS DRAWING IS TO BE READ IN CONJUNCTION WITH STRUCTURAL AND OTHER RELEVANT SERVICES DRAWINGS.
- PLASTER AT ALL CORNERS TO BE CHAMFERED WITH 15 MM RADIUS.

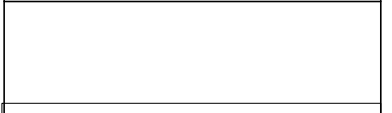
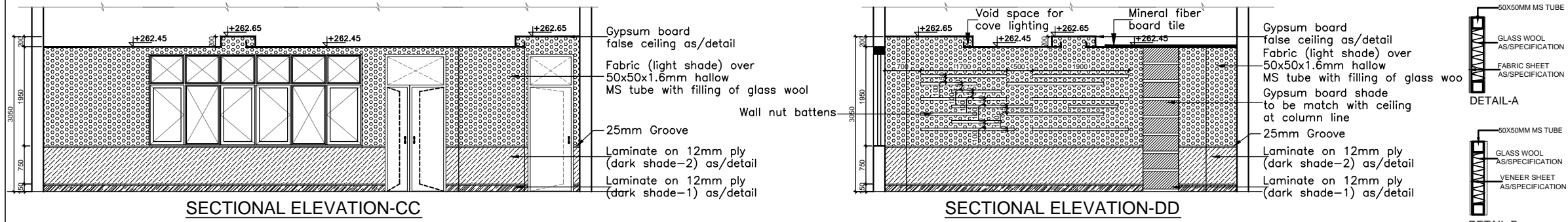

SCHEDULE OF OPENINGS

TYPE	OPENING SIZE	CILL	LINTEL	LOCATION
SCHEDULE OF DOORS				
DWAV	4150 X 2250	150	2700	REAR ENTRANCE DOOR
DWAV1	2400 X 1500	900	2700	GUEST ROOM BALCONY
DW1V	2400 X 1500	900	2700	HOSTEL ROOM BALCONY
DW2V	2200 X 1500	900	2400	GUEST ROOM ENTRANCE
DW3V	2200 X 900	1500	2400	HOSTEL ROOM ENTRANCE
DW4V	2400 X 2100	300	2400	HOSTEL ROOM ENTRANCE
DI1AV	1800 X 2400	-	2700	DINING
D2AV	1200 X 2400	-	2400	KITCHEN / STAIRCASE
DCW	AS PER DETAIL	-	2700	MAIN ENTRANCE DOOR
D3AV	900 X 2400	-	2400	GUEST ROOM BEDROOM
D3A	1000 X 2100	-	2100	TOILET
D2A	800 X 2100	-	2100	TOILET
D1A	750 X 2100	-	2100	TOILET
SCHEDULE OF WINDOWS				
W1A	2400 X 2250	150	2700	DINING
W1A	2400 X 1500	900	2700	DINING
W3A	1600 X 1200	1200	2700	KITCHEN
W3A	1650 X 2100	300	2700	ENTRANCE/ATRIUM
W4A	2700 X 2100	300	2700	ENTRANCE/ATRIUM
W5A	1000 X 900	1500	2700	KITCHEN/ATE
W5A	1000 X 900	1500	2700	KITCHEN/ATE
W6A	4200 X 1200	900	2700	CONFERENCE
V2A	600 X 900	1500	2700	TOILET
LV	800 X 2250	150	2700	SHAFT

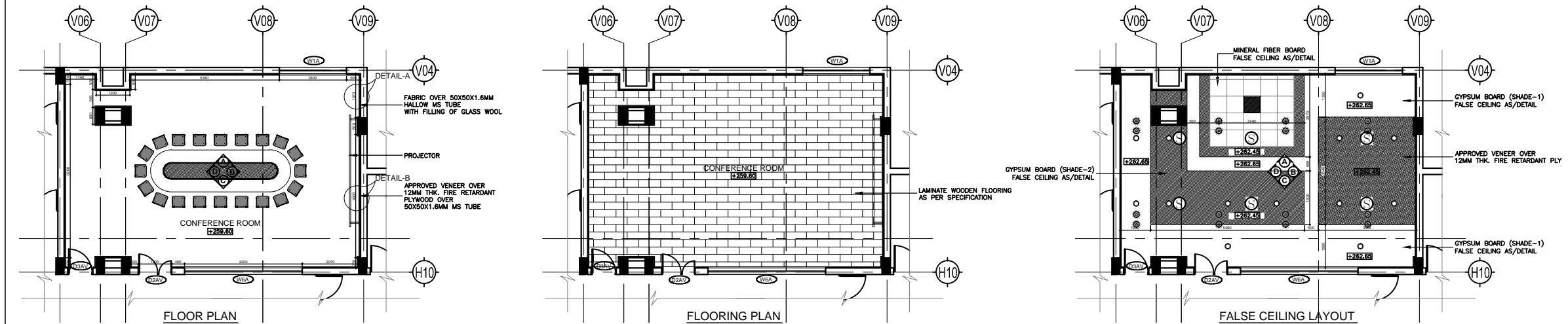

NOTE-THIS DRAWING IS FOR REFERENCE ONLY

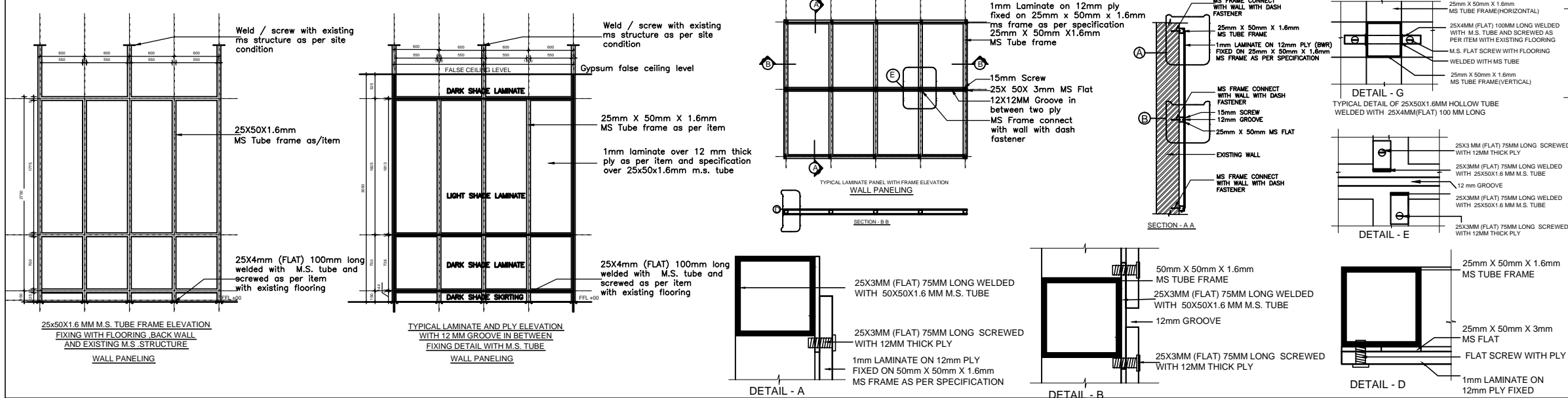

ARCHITECT

SURESH GOEL & ASSOCIATES
ARCHITECTS . ENGINEERS . PLANNERS

DWG ISSUED ON: 25-08-2016 | AT: NEW DELHI | PROJECT CODE: 08008(H)

Name: Suresh Goel | Name: NIS | Name: LAC Patraik | Building Code: K

PROJECT

PROPOSED BUILDING PLAN FOR CONSTRUCTION OF NCR BIOTECH SCIENCE CLUSTER PHASE-II UNDER THE DEPARTMENT OF BIOTECHNOLOGY (MINISTRY OF SCIENCES AND TECHNOLOGY GOVT. OF INDIA) VILLAGE BHANKRI FARIDABAD, HARYANA.

S-83, PANCHSHILA PARK NEW DELHI-110017
TEL: (011) 26014466, 26016341
MAIL: n_goel@vsnl.com

Ar Sandeep Goel
CHIEF ARCHITECT

DRAWING FOR TENDER (REFERENCE ONLY)

CLIENT

OFFICE OF CONNECTIVITY

DRAWING TITLE: CONFERENCE ROOM DETAIL | REVISION: R0

DRAWING NUMBER: 08008(PH2)-K-SS-AD-903

SCALE: NTS | SHEET SIZE: A1 | SHEET NO.: 1

THIS DRAWING IS THE COPYRIGHT OF THE ARCHITECT AND MAYBE USED OR REPRODUCED ONLY WITH HIS PRIOR PERMISSION.

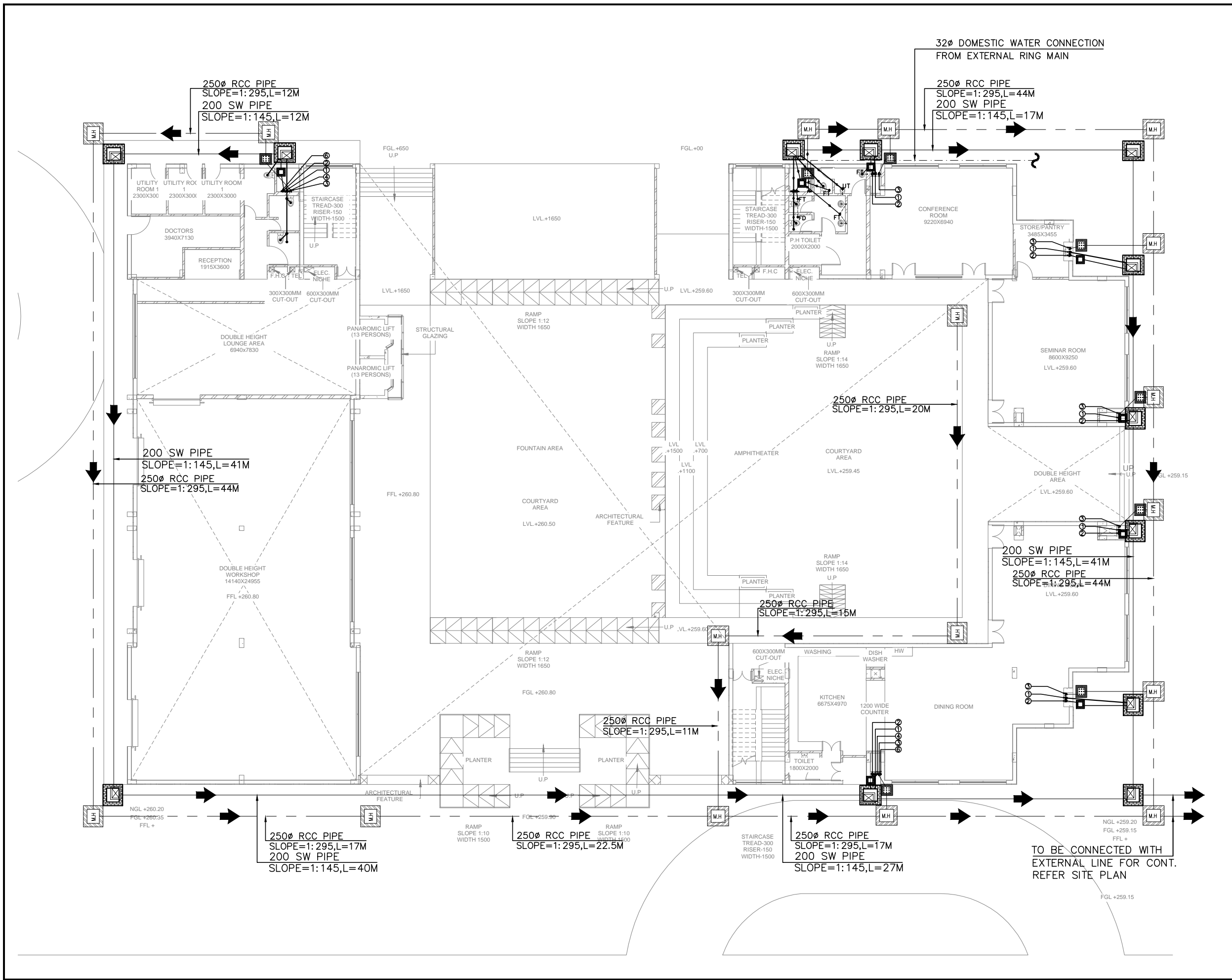

PLUMBING NOTES:-

1. WASH BASIN TO FLOOR TRAP (FT) 32Ø GI WASTE PIPE.
2. SINK TO FLOOR TRAP (FT) 40Ø GI WASTE PIPE.
3. URINAL TO URINAL TRAP (UT) 40Ø GI SOIL PIPE.
4. FLOOR DRAIN (FD) TO FLOOR TRAP 50Ø GI WASTE PIPE.
5. 100Ø GI PIPE USED FOR SOIL & WASTE.
6. 160 OD uPVC PIPE USED FOR TERRACE RAIN WATER.

SCHEDULE OF PIPES

PIPE NO.	DESCRIPTION
100Ø GI	SOIL & VENT PIPE
100Ø GI	WASTE & VENT PIPE
110Ø	RAIN WATER PIPE
Ø	DOMESTIC WATER SUPPLY D/N TAKE PIPE *
Ø	DOMESTIC WATER SUPPLY RISER *
Ø	HOT WATER SUPPLY D/N TAKE PIPE *
Ø	GULLY TRAP SIZE=(300x300)mm
Ø	SEWER MANHOLE SIZE=(900x800)mm
Ø	INSPECTION CHAMBER SIZE=(600x600)mm
Ø	DRAIN WATER MANHOLE SIZE=(900x800)mm
Ø	CATCH BASIN SIZE=(600x600)/(450x450)mm
---	SEWER WATER LINE
---	STORM WATER LINE
---	WASTE WATER LINE
---	COLD WATER SUPPLY (CWS)

THIS DRAWING IS IN REFERENCE TO ARCHITECTURAL DRAWING NO :- 08008-K-SS-AP-001
NOTE- THESE DRAWINGS ARE REFERENCE ONLY

DATE	REV	REVISION	DESCRIPTION	DATE	NO.	MADE TO

ARCHITECT
SURESH GOEL & ASSOCIATES
ARCHITECTS . ENGINEERS . PLANNERS

DRG ISSUED ON	20.06.2018	BY	NEW DELHI	PROJECT CODE	08008(I)
DRG		BY		BUILDING CODE	K
Name:	DR/UV	Name:	ROG	Name:	
Designed by	Engineer	Checked by	Engineer	Validated by	Engineer

PROJECT
PROPOSED BUILDING PLAN FOR CONSTRUCTION OF NCR BIOTECH SCIENCE CLUSTER PHASE-II UNDER THE DEPARTMENT OF BIOTECHNOLOGY (MINISTRY OF SCIENCES AND TECHNOLOGY GOVT. OF INDIA) VILLAGE BHANTRI FARIDABAD, HARYANA.

S-83, PANCHSHILA PARK
NEW DELHI-110017
TEL: (011) 26014466, 26016341
MAIL: n.goe@vsnl.com

As Stdsheet Code
CHIEF ARCHITECT

DRAWING FOR TENDER (FOR REFERENCE ONLY)

BUILDING TYPE	OFFICE OF CONNECTIVITY
DRAWING TITLE	GROUND FLOOR PLUMBING LAYOUT
DRAWING NUMBER	08008-K-SS-PL-001
REVISION	R0

SCALE : NTS
SHEET SIZE : A2
SHEET NO :
THIS DRAWING IS THE COPYRIGHT OF THE ARCHITECT AND MAY BE USED OR REPRODUCED ONLY WITH HIS PRIOR PERMISSION.

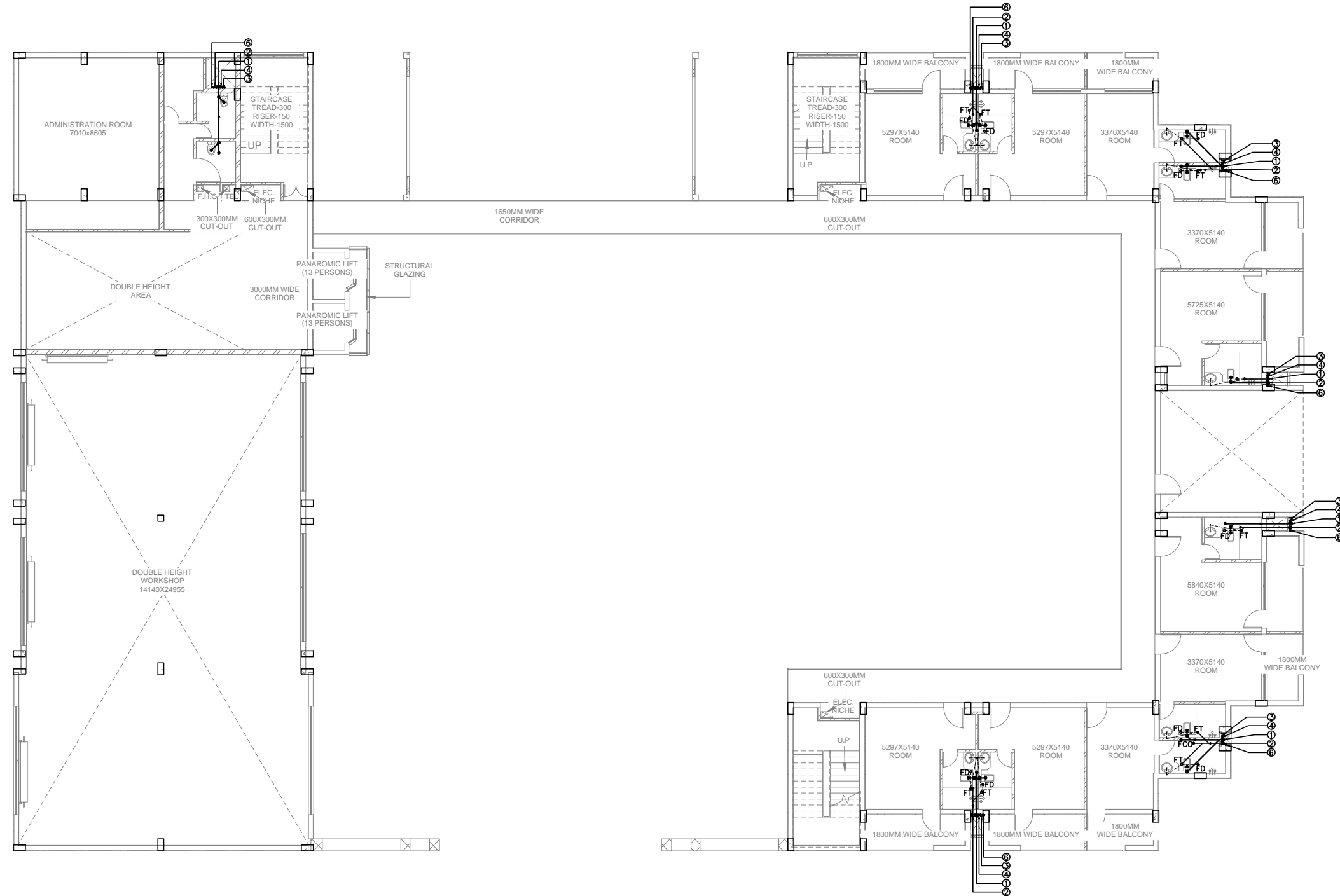

PLUMBING NOTES:-

1. WASH BASIN TO FLOOR TRAP (FT) 32# GI WASTE PIPE.
2. SINK TO FLOOR TRAP (FT) 40# GI WASTE PIPE.
3. URINAL TO URINAL TRAP (UT) 40# GI SOIL PIPE.
4. FLOOR DRAIN (FD) TO FLOOR TRAP 50# GI WASTE PIPE.
5. 100# GI PIPE USED FOR SOIL & WASTE.
6. 160 OD uPVC PIPE USED FOR TERRACE RAIN WATER.

SCHEDULE OF PIPES

PIPE NO.	DESCRIPTION
1	100# GI SOIL & VENT PIPE
2	100# GI WASTE & VENT PIPE
3	110# RAIN WATER PIPE
4	DOMESTIC WATER SUPPLY D/N TAKE PIPE *
5	DOMESTIC WATER SUPPLY RISER *
6	HOT WATER SUPPLY D/N TAKE PIPE *
7	GULLY TRAP SIZE=(300x300)mm
8	SMH SEWER MANHOLE SIZE=(900x800)mm
9	IC INSPECTION CHAMBER SIZE=(600x600)mm
10	DMH DRAIN WATER MANHOLE SIZE=(900x800)mm
11	CB CATCH BASIN SIZE=(600x600)mm/(450x450)mm
SEWER WATER LINE	
STORM WATER LINE	
WASTE WATER LINE	
COLD WATER SUPPLY (CWS)	

THIS DRAWING IS IN REFERENCE TO ARCHITECTURAL DRAWING NO :- 08008-K-SS-AP-001
NOTE-THESE DRAWINGS ARE REFERENCE ONLY

DATE	REV	REVISION	DESCRIPTION	DATE	NO.	ISSUED TO

ARCHITECT
SURESH GOEL & ASSOCIATES
ARCHITECTS . ENGINEERS . PLANNERS

DWG ISSUED ON	BY	NEW ORDN	PROJECT CODE
08/08/2018	SG		08008(I)
Name: Dhrub	Name: ROG	Name:	BUILDING CODE
Designed by	Checked by	Validated by	K
	Engineer	Engineer	

PROJECT
PROPOSED BUILDING PLAN FOR CONSTRUCTION OF NCR BIOTECH SCIENCE CLUSTER PHASE-II UNDER THE DEPARTMENT OF BIOTECHNOLOGY (MINISTRY OF SCIENCES AND TECHNOLOGY GOVT. OF INDIA) VILLAGE BHANRRI FARIDABAD, HARYANA.

S-83, PANCHSHILA PARK NEW DELHI-110017 TEL: (011) 26014466, 26016341 MAIL: n_goel@vsnl.com	Ar Sandeep Goel CHIEF ARCHITECT
---	------------------------------------

DRAWING FOR TENDER (FOR REFERENCE ONLY)

	BUILDING TYPE: OFFICE OF CONNECTIVITY	REVISION
	DRAWING TITLE: FIRST FLOOR PLUMBING LAYOUT	R0
	DRAWING NUMBER: 08008-K-SS-PL-002	SHEET NO.

SCALE : NTS SHEET SIZE : A2 SHEET NO. :
THIS DRAWING IS THE COPYRIGHT OF THE ARCHITECT AND MAY BE USED OR REPRODUCED ONLY WITH HIS PRIOR PERMISSION.

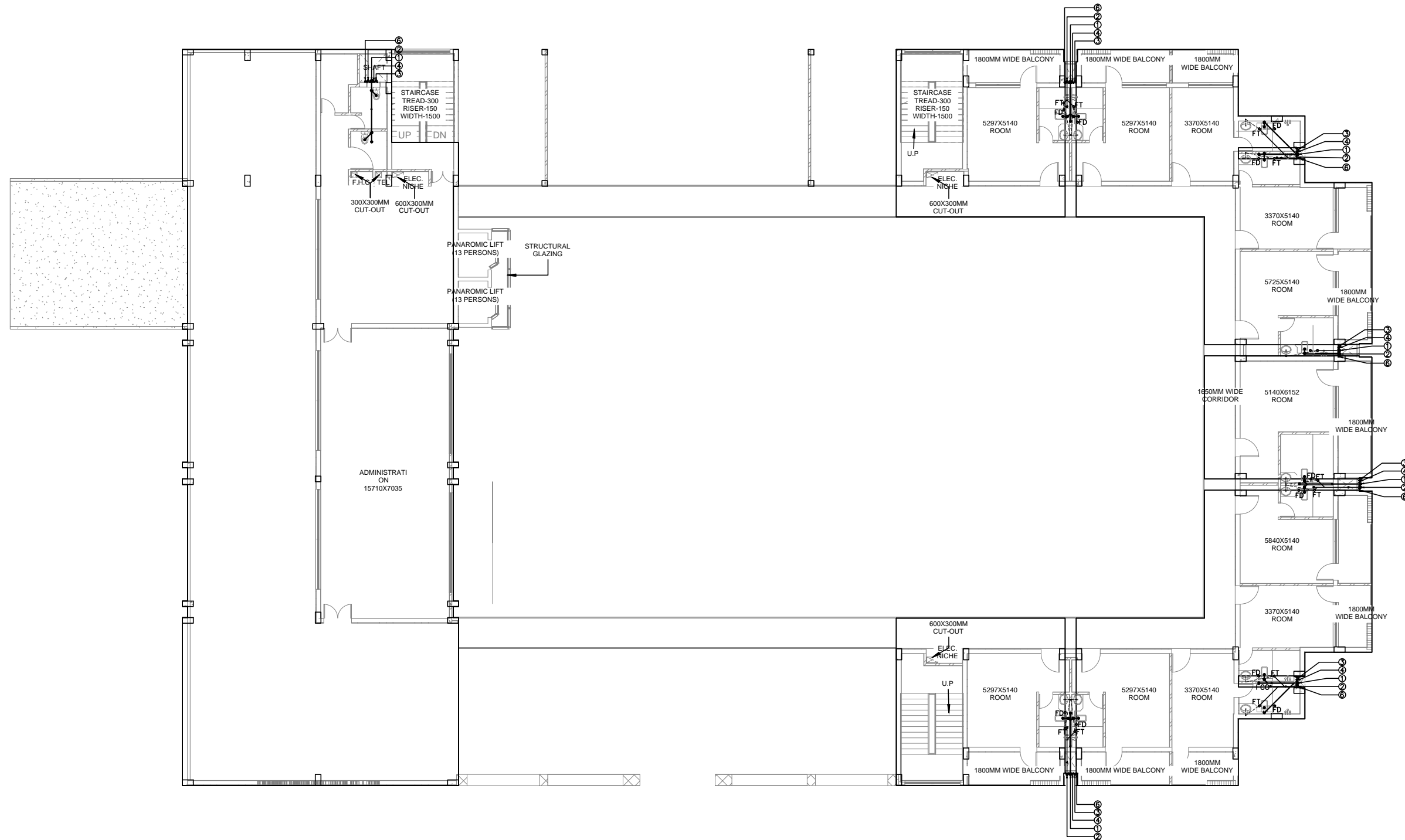

PLUMBING NOTES:-

1. WASH BASIN TO FLOOR TRAP (FT) 32# GI WASTE PIPE.
2. SINK TO FLOOR TRAP (FT) 40# GI WASTE PIPE.
3. URINAL TO URINAL TRAP (UT) 40# GI SOIL PIPE.
4. FLOOR DRAIN (FD) TO FLOOR TRAP 50# GI WASTE PIPE.
5. 100# GI PIPE USED FOR SOIL & WASTE.
6. 160 OD uPVC PIPE USED FOR TERRACE RAIN WATER.

SCHEDULE OF PIPES

PIPE NO.	DESCRIPTION
1	100# GI SOIL & VENT PIPE
2	100# GI WASTE & VENT PIPE
3	110# RAIN WATER PIPE
4	DOMESTIC WATER SUPPLY D/N TAKE PIPE *
5	DOMESTIC WATER SUPPLY RISER *
6	HOT WATER SUPPLY D/N TAKE PIPE *
7	GULLY TRAP SIZE=(300x300)mm
8	SMH SEWER MANHOLE SIZE=(900x800)mm
9	IC INSPECTION CHAMBER SIZE=(600x600)mm
10	DMH DRAIN WATER MANHOLE SIZE=(900x800)mm
11	CB CATCH BASIN SIZE=(600x600)mm/(450x450)mm
SEWER WATER LINE	
STORM WATER LINE	
WASTE WATER LINE	
COLD WATER SUPPLY (CWS)	

THESE DRAWINGS IS IN REFERENCE TO ARCHITECTURAL DRAWING NO - 08008-K-S5-AP-001
NOTE-THESE DRAWINGS ARE REFERENCE ONLY

DATE	REV	REVISION	DESCRIPTION	DATE	NO.	ISSUED TO

ARCHITECT
SURESH GOEL & ASSOCIATES
ARCHITECTS . ENGINEERS . PLANNERS

DWG ISSUED ON: 20-06-2018	BY: NEW ORLH	PROJECT CODE:
Sp: _____	Sp: _____	08008(I)
Name: _____	Name: RRG	Name: _____
Originated by: _____	Checked by: Engineer	Validated by: Engineer
		BUILDING CODE: K

PROJECT
PROPOSED BUILDING PLAN FOR CONSTRUCTION OF NCR BIOTECH SCIENCE CLUSTER PHASE-II UNDER THE DEPARTMENT OF BIOTECHNOLOGY (MINISTRY OF SCIENCES AND TECHNOLOGY GOVT. OF INDIA) VILLAGE BHANKRI FARIDABAD, HARYANA.

S-03, PANCHSHILA PARK
NEW DELHI-110017
TEL: (011) 26014406, 26016341
MAIL: n_goa@nra.com

Ar. Sandeep Goel
CHIEF ARCHITECT

DRAWING FOR TENDER (FOR REFERENCE ONLY)

BUILDING TYPE:	OFFICE OF CONNECTIVITY
DRAWING TITLE:	SECOND FLOOR PLUMBING LAYOUT
DRAWING NUMBER:	08008-K-S5-PL-003
SCALE: NTS	SHEET SIZE: A2
	SHEET NO: R0

THIS DRAWING IS THE COPYRIGHT OF THE ARCHITECT AND MAY BE USED OR REPRODUCED ONLY WITH HIS WRITTEN PERMISSION.

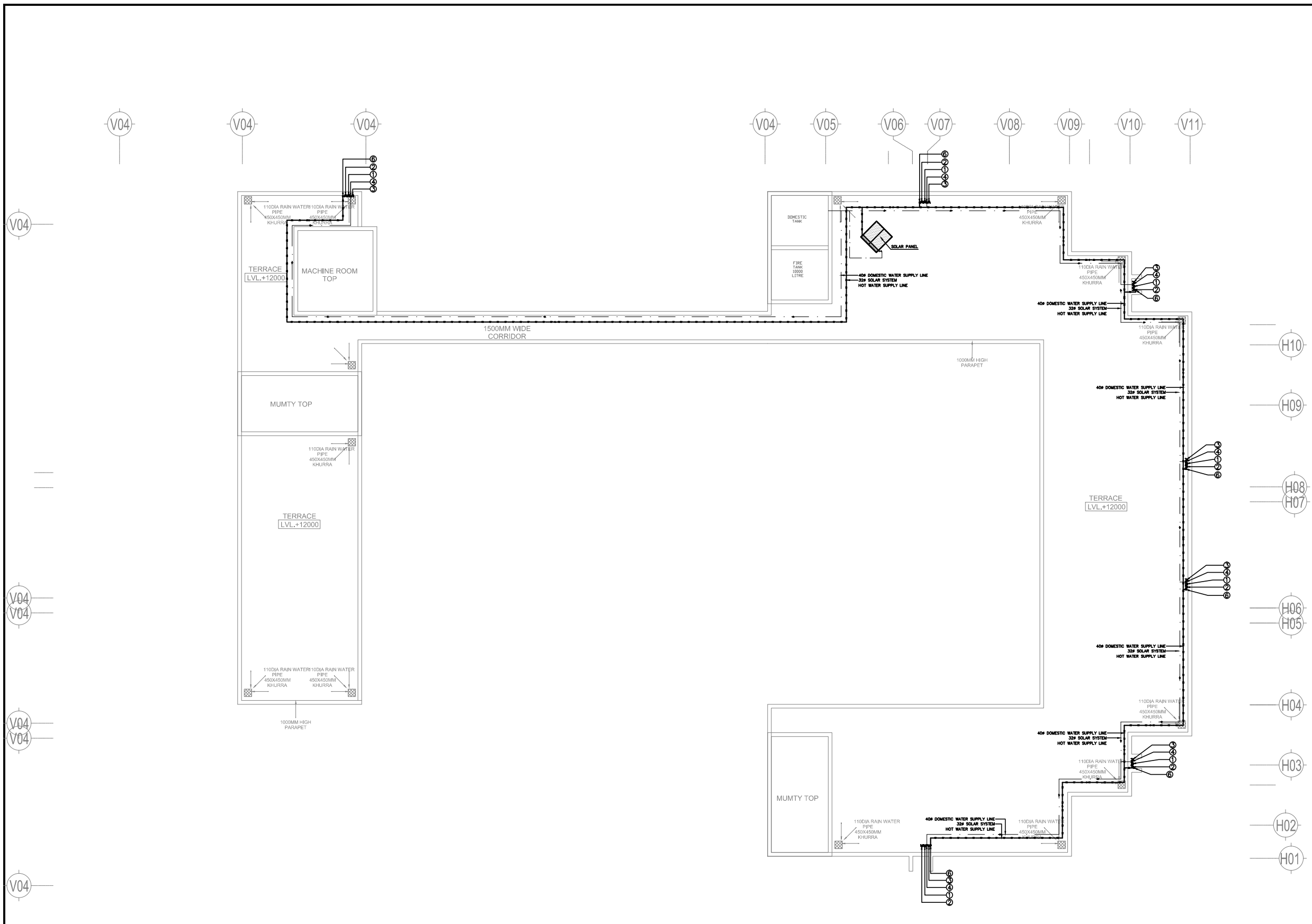

TERRACE FLOOR PLAN
SCALE 1:150
LVL.+12000

PLUMBING NOTES:-

1. WASH BASIN TO FLOOR TRAP (FT) 32# GI WASTE PIPE.
2. SINK TO FLOOR TRAP (FT) 40# GI WASTE PIPE.
3. URINAL TO URINAL TRAP (UT) 40# GI SOIL PIPE.
4. FLOOR DRAIN (FD) TO FLOOR TRAP 50# GI WASTE PIPE.
5. 100# GI PIPE USED FOR SOIL & WASTE.
6. 160 OD uPVC PIPE USED FOR TERRACE RAIN WATER.

SCHEDULE OF PIPES

PIPE NO.	DESCRIPTION
1	100# GI SOIL & VENT PIPE
2	100# GI WASTE & VENT PIPE
3	110# RAIN WATER PIPE
4	DOMESTIC WATER SUPPLY D/N TAKE PIPE *
5	DOMESTIC WATER SUPPLY RISER *
6	HOT WATER SUPPLY D/N TAKE PIPE *
7	GULLY TRAP SIZE=(300x300)mm
8	SM# SEWER MANHOLE SIZE=(900x800)mm
9	IC INSPECTION CHAMBER SIZE=(600x600)mm
10	DM# DRAIN WATER MANHOLE SIZE=(900x800)mm
11	CB CATCH BASIN SIZE=(600x600)mm/(450x450)mm

— SEWER WATER LINE
 — STORM WATER LINE
 — WASTE WATER LINE
 - - - - COLD WATER SUPPLY (CWS)

THESE DRAWINGS IS IN REFERENCE TO ARCHITECTURAL DRAWING NO - 08008-K-SS-AP-001
NOTE-THESE DRAWINGS ARE REFERENCE ONLY

DATE	REV	REVISION	DESCRIPTION	DATE	NO.	ISSUED TO

ARCHITECT
 SURESH GOEL & ASSOCIATES
 ARCHITECTS . ENGINEERS . PLANNERS

DWG ISSUED ON	BY	NEW OR/4	PROJECT CODE
08/08/2018	SG		08008(I)

Name	Design	Name	Check	Name	Validate	BUILDING CODE
						K

PROJECT
PROPOSED BUILDING PLAN FOR CONSTRUCTION OF NCR BIOTECH SCIENCE CLUSTER PHASE-II UNDER THE DEPARTMENT OF BIOTECHNOLOGY (MINISTRY OF SCIENCES AND TECHNOLOGY GOVT. OF INDIA) VILLAGE BHANKRI FARIDABAD, HARYANA.

S-03, PANCHSHILA PARK
NEW DELHI-110017
TEL: (011) 26014406, 26016341
MAIL: n_goa@rediffmail.com
Ar. Sandeep Goel
CHIEF ARCHITECT

DRAWING FOR TENDER (FOR REFERENCE ONLY)

BUILDING TYPE	OFFICE OF CONNECTIVITY
TERRACE FLOOR PLUMBING LAYOUT	REVISION R0
DRAWING NUMBER: 08008-K-SS-PL-004	SHEET NO. 00

SCALE: NTS SHEET SIZE: A2

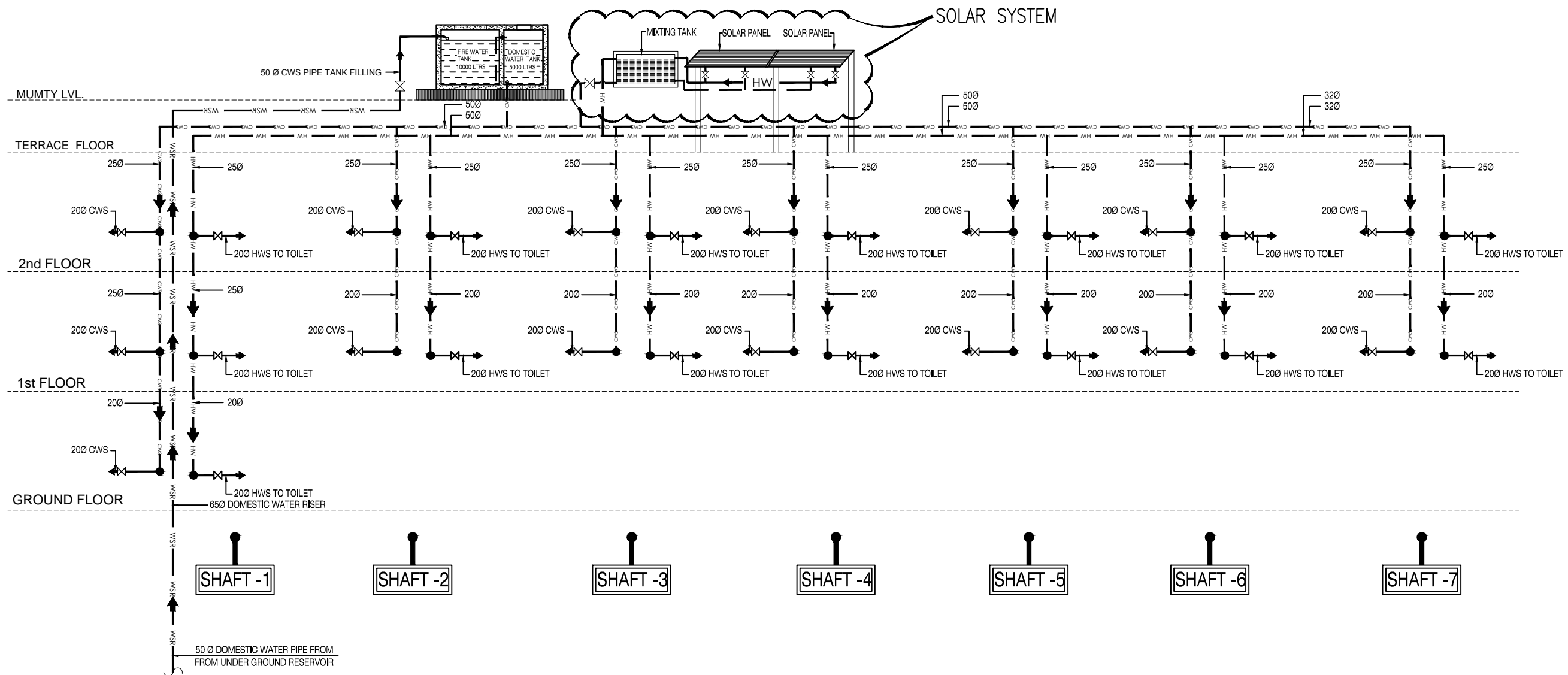

LEGEND:-

- WRSR — ... 50Ø DOMESTIC WATER SUPPLY RISER
- ⊗ ... BALL VALVE
- CWSR — ... CWS ... COLD WATER SUPPLY PIPE
- DWSR — ... DWS ... DRINKING WATER SUPPLY PIPE
- HWSR — ... HWS ... HOT WATER SUPPLY PIPE

WATER SUPPLY EXPOSED IN SHAFT & TERRACE

NOTE-THESE DRAWINGS ARE REFERENCE ONLY

DATE	REV	REASON	DESCRIPTION	DATE	ISS	ISSUED TO

ARCHITECT
SURESH GOEL & ASSOCIATES
 ARCHITECTS . ENGINEERS . PLANNERS

DWG ISSUED ON: 20-08-2016	BY: NEW DELHI	PROJECT CODE: 08008(II)
Originated by: delv	Checked by: RKG	Validated by: Engineer
Building Code: K		

PROJECT
 PROPOSED BUILDING PLAN FOR CONSTRUCTION OF NCR BIOTECH SCIENCE CLUSTER PHASE - II UNDER THE DEPARTMENT OF BIOTECHNOLOGY (MINISTRY OF SCIENCES AND TECHNOLOGY GOVT. OF INDIA) VILLAGE BHANKRI FARIDABAD, HARYANA.

S-83, PANCHSHILA PARK
 NEW DELHI-110017
 TEL: (011) 26014466, 26016341
 MAIL: n_goel@vsnl.com

Ar Sandeep Goel
 CHIEF ARCHITECT

DRAWING FOR TENDER
 (FOR REFERENCE ONLY)

BUILDING TYPE: OFFICE OF CONNECTIVITY	REVISION: R0
DRAWING TITLE: WATER SUPPLY SCHEMATIC DIAGRAM (PLUMBING LAYOUT)	
DRAWING NUMBER: 08008-K-S5-PL-SLD-001	

SCALE: NTS
 SHEET SIZE: A2
 SHEET NO:

THIS DRAWING IS THE COPYRIGHT OF THE ARCHITECT AND MAYBE USED OR REPRODUCED ONLY WITH HIS PRIOR PERMISSION.

NGL	258.90
FGL	260.35
FFL	260.80

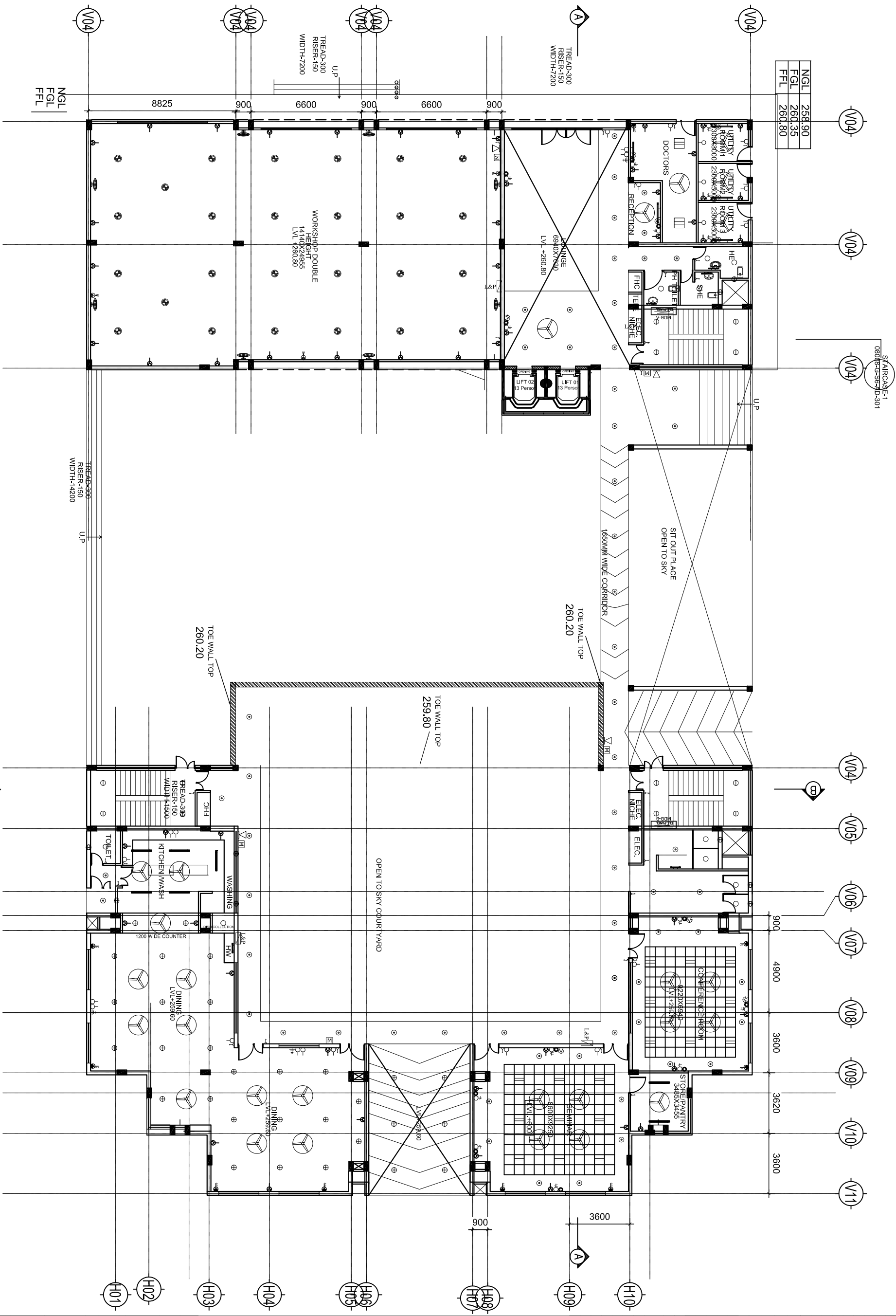

STARCASE-1
080084-S-3-01-D-301

LEGEND :-

SYMB	DESCRIPTION
SW	2 WAY SWITCH BOARD
SW	SWITCH BOARD
CF	CEILING FAN
EF	EXHAUST FAN
SL	6 W. SURFACE / RECESSED LED LIGHT
SL	12 W. SURFACE MOUNTED LED LIGHT WITH COVER
SL	18 W. RECESSED LED DL (IN ROOMS)
SL	25 W. CFL. FANCY WALL BRACKET LIGHT
SL	10 W. LED AMBRO LIGHT
SL	1 X 28 W. T5 FL. TUBE LIGHT (WALL MOUNTED)
SL	36 W. LED LIGHT (RECESSED)
SL	9 W. CFL. BULKHEAD LIGHT
SL	70 W. CFL. LIGHT FITTING (RECESSED) / SURFACE MOUNTED
SL	18 W. REC. / SURFACE MOUNTED LED DL
TV	TV POINT
TE	TELEPHONE OUTLET
CP	COMPUTER POINT
BS	6 A SWITCH SOCKET OUTLET
2P	250 A LIGHT PLUG
SO	10 A SOCKET OUTLET
3P	30 A THREE PHASE POINT
LD	LIGHT & POWER DISTRIBUTION BOARD
PD	FIRE LIGHT & POWER DISTRIBUTION BOARD
MD	MAIN DISTRIBUTION BOARD
MB	MAIN TELEPHONE JUNCTION BOX
FB	FIRE ALARM JUNCTION BOX
FD	SMOKE DETECTOR AT CEILING / FALSE CEILING
SD	SMOKE DETECTOR ABOVE / FALSE CEILING
MD	MANUAL CALL POINT
HA	HOOPER
MA	MAIN FIRE ALARM PANEL
SO	50 A SOCKET OUTLET

THESE DRAWINGS IS IN REFERENCE TO ARCHITECTURAL DRAWING NO. - 080084-S-3-AP-001 NOTE- THESE DRAWINGS ARE REFERENCE ONLY

ARCHITECT
SURESH GOEL & ASSOCIATES
ARCHITECTS . ENGINEERS . PLANNERS

PROJECT
PROPOSED BUILDING PLAN FOR CONSTRUCTION OF NCR BIOTECH SCIENCE CLUSTER PHASE. II UNDER THE GUIDANCE AND TECHNOLOGY GOVT. OF INDIA VILLAGE BHANGRI FARIDABAD HARYANA.

S-83 PANCHSHILA PARK
NEW DELHI-110017
TEL: 011-26014866, 26016341
MAIL: SGOEL@SAGI.COM

PROJECT CODE: 080084(II)

DATE: 15/07/2017

SCALE: 1/8

SHEET NO: 01

DRAWING FOR TENDER
(FOR REFERENCE ONLY)

CLIENT: NCR

DESIGNED BY: SURESH GOEL

CHECKED BY: SURESH GOEL

DATE: 15/07/2017

PROJECT CODE: 080084(II)

SCALE: 1/8

SHEET NO: 01

OFFICE OF CONNECTIVITY
FLOOR ELECTRICAL LAYOUT

REVISION: R0

SCALE: 1/8

SHEET NO: 01

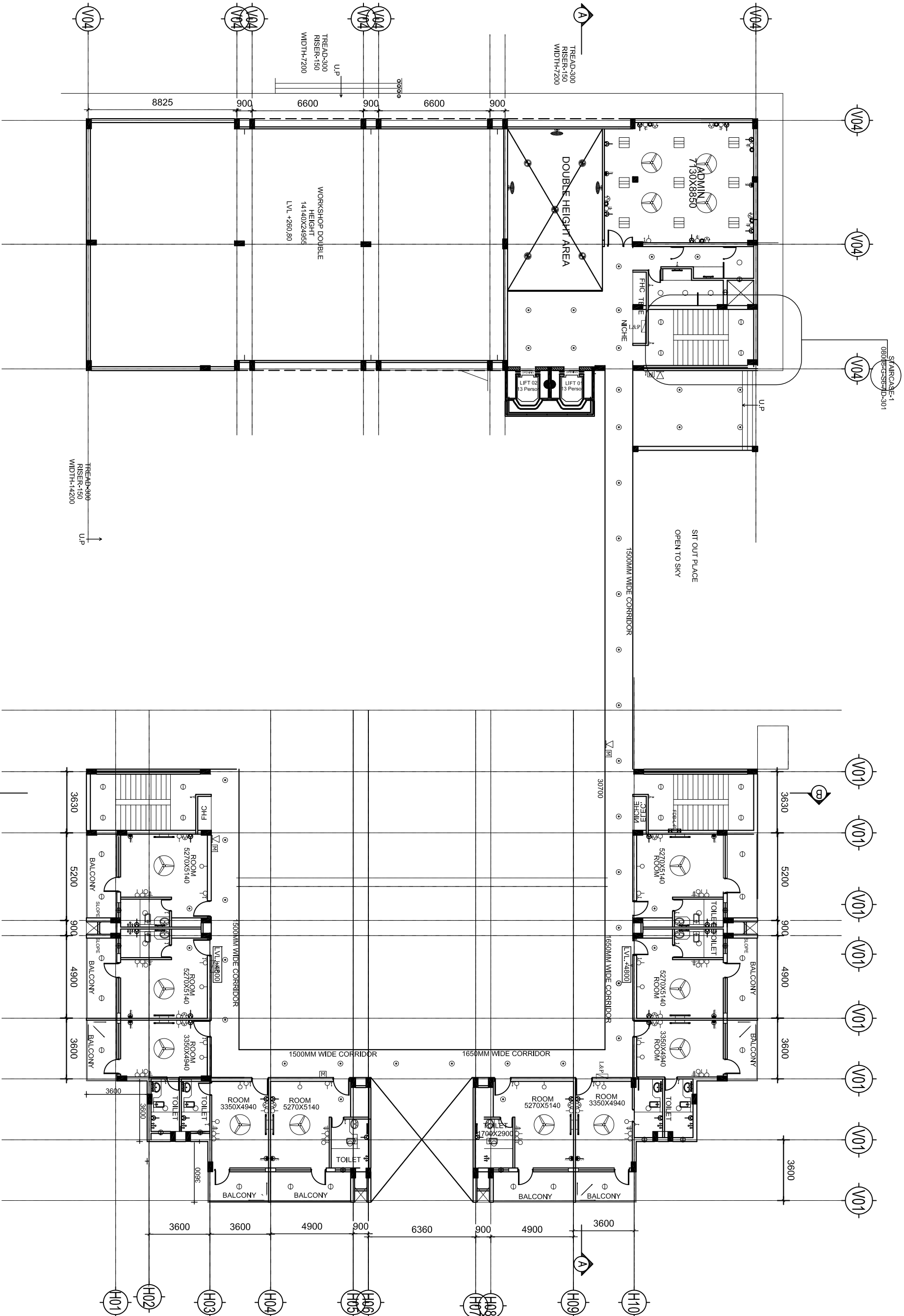

STAIRCASE-1
080084-SS-SCD-301

LEGEND :-

- | SYMB | DESCRIPTION |
|------|---|
| SW | 2 WAY SWITCH BOARD |
| SW | SWITCH BOARD |
| CF | CEILING FAN |
| CF | EXHAUST FAN |
| LF | 12W SURFACE MOUNTED LED LIGHT |
| LF | 12W SURFACE MOUNTED LED LIGHT WITH COVER |
| LF | 18W RECESSED LED DL (IN ROOMS) |
| LF | 25W CFL FANCY WALL BRACKET LIGHT |
| LF | 10W LED AIRMOON LIGHT |
| LF | 1X28W 75 FL TUBE LIGHT (WALL MOUNTED) |
| LF | 36W LED LIGHT (RECESSED) |
| LF | 9W CFL, BULK-HEAD LIGHT |
| LF | 70W GM/LIGHT FITTING (RECESSED) / SURFACE MOUNTED |
| LF | 18W REC. SURFACE MOUNTED LED DL |
| LF | TV POINT |
| LF | TELEPHONE OUTLET |
| LF | COMPUTER POINT |
| LF | BA SWITCH SOCKET OUTLET |
| LF | 25KA LIGHT PLUG |
| LF | 16A SOCKET OUTLET |
| LF | 90A THREE PHASE POINT |
| LF | LIGHT & POWER DISTRIBUTION BOARD |
| LF | FIBRE LIGHT & POWER DISTRIBUTION BOARD |
| LF | MAIN DISTRIBUTION BOARD |
| LF | MAIN TELEPHONE JUNCTION BOX |
| LF | FIRE ALARM JUNCTION BOX |
| LF | SMOKE DETECTOR AT CEILING / FALSE CEILING |
| LF | SMOKE DETECTOR ABOVE FALSE CEILING |
| LF | MANUAL CALL POINT |
| LF | HOOTER |
| LF | MAIN FIRE ALARM PANEL |
| LF | 20A SOCKET OUTLET |

THIS DRAWING IS IN REFERENCE TO ARCHITECTURAL DRAWING NO. - 080084-SS-AP-002. NOTE- THESE DRAWINGS ARE REFERENCE ONLY.

ARCHITECT
SURESH GOEL & ASSOCIATES
ARCHITECTS . ENGINEERS . PLANNERS

PROJECT CODE: 080084(II)
DATE: 15/07/2024
SCALE: 1/80

CLIENT
NEW DELHI-110017
NEW DELHI-110017
NEW DELHI-110017
NEW DELHI-110017

PROJECT
PROPOSED BUILDING PLAN FOR CONSTRUCTION OF NCR BIOTECH SCIENCE CLUSTER PHASE-II UNDER THE SCIENCES AND TECHNOLOGY GOVT. OF INDIA VILLAGE BHANERJI FARIDABAD, HARYANA.

DESIGNED BY
S/ARCHITECT

CHECKED BY
S/ARCHITECT

DATE
15/07/2024

SCALE
1/80

PROJECT CODE
080084(II)

DRAWING FOR TENDER
(FOR REFERENCE ONLY)

CLIENT

SCALE
1/80

SHEET NO.
02

TOTAL SHEETS
02

DATE
15/07/2024

PROJECT CODE
080084-SS-EL-002

PROJECT NAME
OFFICE OF CONNECTIVITY

PROJECT LOCATION
BIOTECH SCIENCE CLUSTER PHASE-II UNDER THE SCIENCES AND TECHNOLOGY GOVT. OF INDIA VILLAGE BHANERJI FARIDABAD, HARYANA.

DESIGNER
S/ARCHITECT

CHECKER
S/ARCHITECT

DATE
15/07/2024

SCALE
1/80

PROJECT CODE
080084(II)

CLIENT

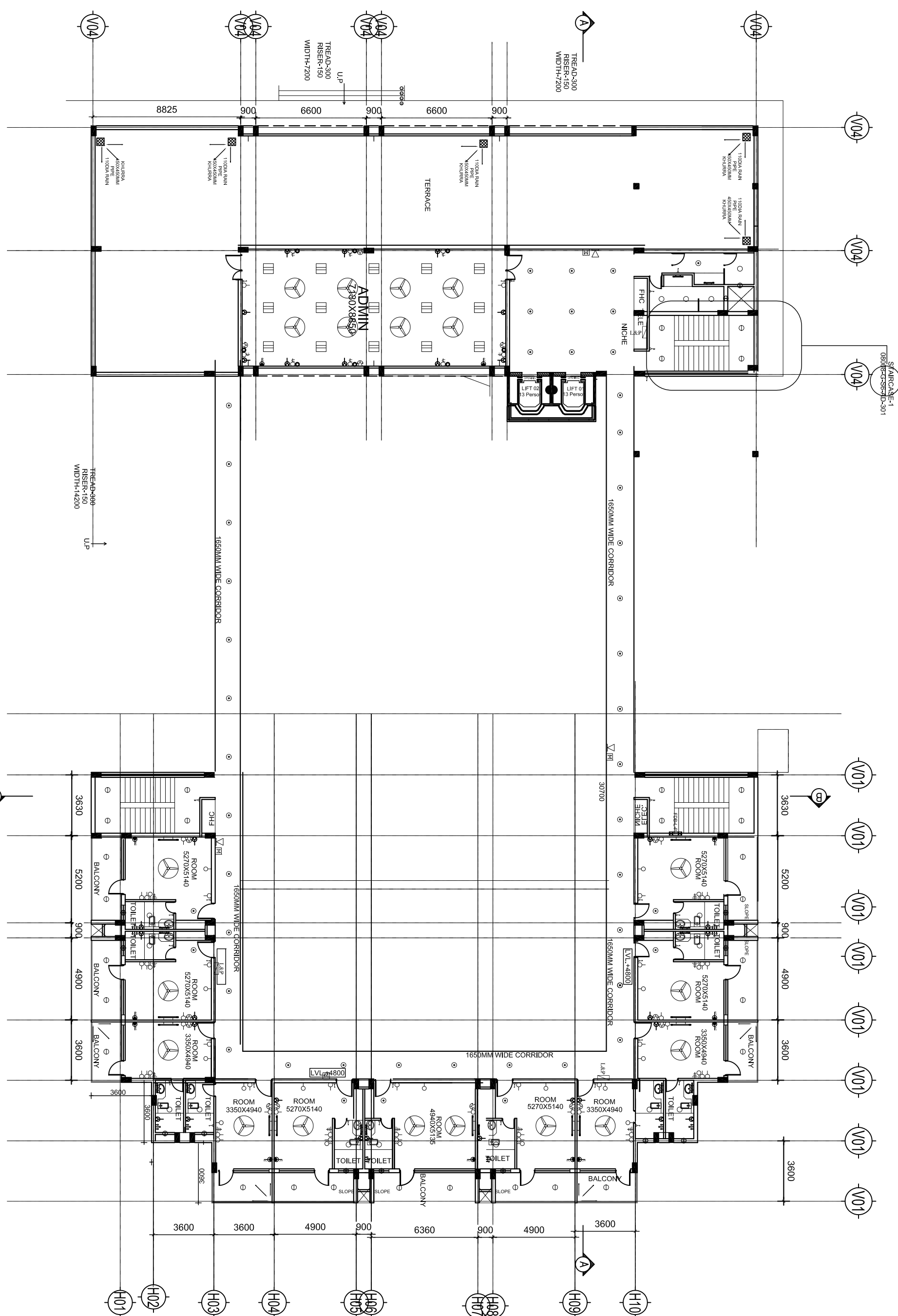

S/ARC-CASE-1
080084-S-301

LEGEND :

SYMB	DESCRIPTION
SW	2 WAY SWITCH BOARD
SW	SWITCH BOARD
CF	CEILING FAN
EF	EXHAUST FAN
SL	6 W. SURFACE / RECESSED LED LIGHT
SL	12W SURFACE MOUNTED LED LIGHT WITH COVER
SL	18W RECESSED LED DLG (IN ROOMS)
SL	230W CFL FANCY WALL BRACKET LIGHT
SL	10W LED SIMION LIGHT
SL	1x28W 15 FL. TUBE LIGHT (WALL MOUNTED)
SL	36W LED LIGHT (RECESSED)
SL	9W CFL BULKHEAD LIGHT
SL	70W CFL LIGHT FITTING (RECESSED) / SURFACE MOUNTED
SL	18W REC. SURFACE MOUNTED LED DLG
TV	TV POINT
TO	TELEPHONE OUTLET
CP	COMPUTER POINT
SO	6A SWITCH SOCKET OUTLET
FL	250A LIGHT FLUG
SO	16A SOCKET OUTLET
SO	30A THREE PHASE POINT
DB	LIGHT & POWER DISTRIBUTION BOARD
DB	F88 LIGHT & POWER DISTRIBUTION BOARD
DB	MAIN DISTRIBUTION BOARD
DB	MAIN TELEPHONE JUNCTION BOX
FA	FIRE ALARM JUNCTION BOX
SD	SMOKE DETECTOR AT CEILING / FALSE CEILING
MD	MANUAL CALL POINT
HP	HOOPER
MA	MAIN FIRE ALARM PANEL
SO	20A SOCKET OUTLET

THIS DRAWING IS IN REFERENCE TO ARCHITECTURAL DRAWING NO. - 080084-S-AP-003 NOTE- THESE DRAWINGS ARE REFERENCE ONLY

ARCHITECT
SURESH GOEL & ASSOCIATES
ARCHITECTS, ENGINEERS, PLANNERS

PROJECT
PROPOSED BUILDING PLAN FOR CONSTRUCTION OF NCR BIOTECH SCIENCE CLUSTER PHASE II UNDER THE BIOTECH AND TECHNOLOGY GOVT. OF INDIA VILLAGE BHANDEL FARIDABAD HARYANA.

S&S PANCHSHELA PARK
NEW DELHI-110017
TEL: 011-26014066, 26016341
MAIL: SGOEL@S&S.CO.IN

CLIENT
A/S Sankalp Gird

CHIEF ARCHITECT

DRAWING FOR TENDER
(FOR REFERENCE ONLY)

CLIENT

SCALE: 1/8" = 1'-0"

DATE: 08/08/2024

PROJECT CODE: 080084(I)

REVISION: R0

DESIGNER: SURESH GOEL

CHECKED BY: SURESH GOEL

DATE: 08/08/2024

SCALE: 1/8" = 1'-0"

SHEET NO.: 003

TOTAL SHEETS: 003

TERRACE

SECOND F.

FIRST F.

GROUND F.

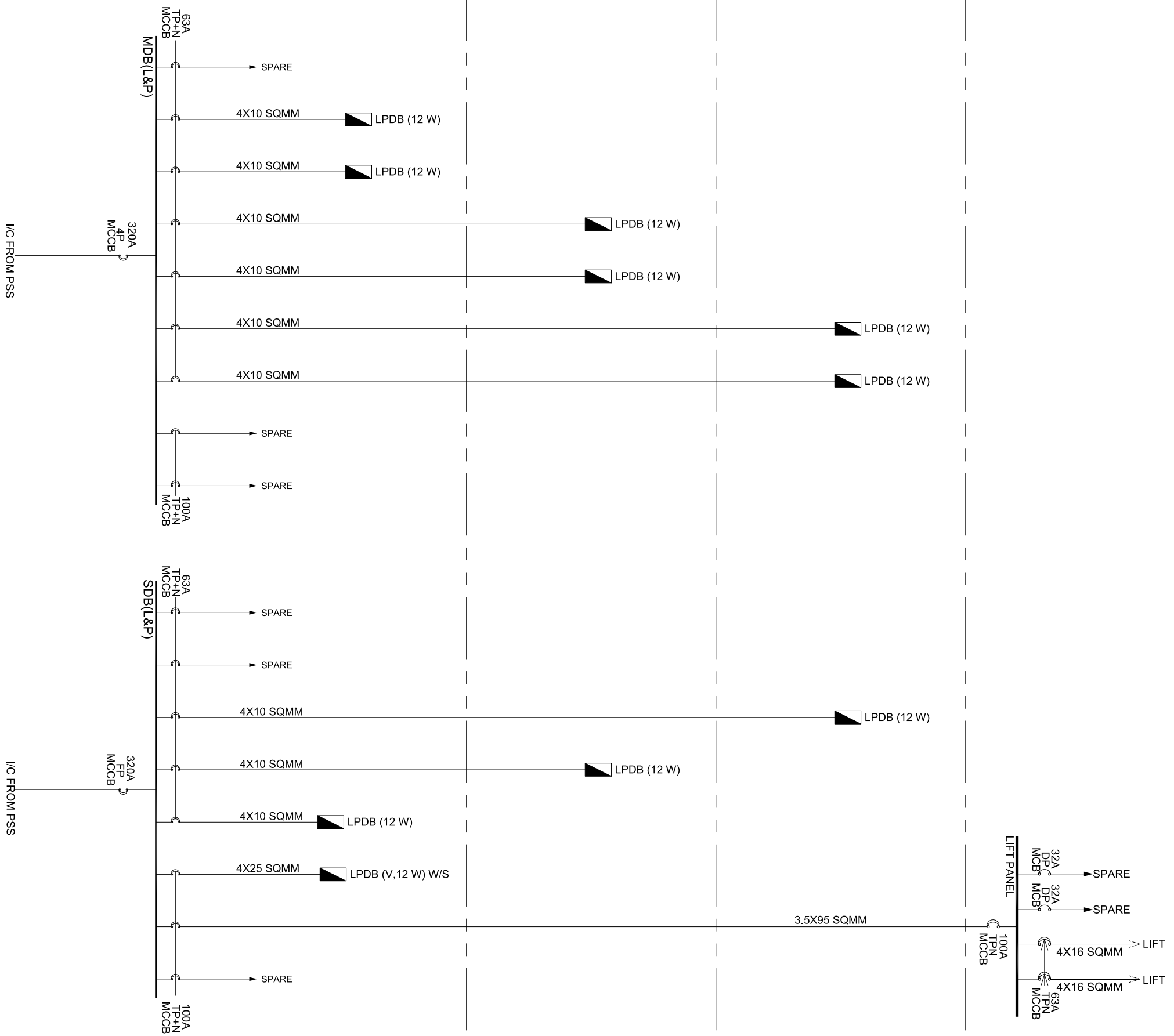

THESE DRAWINGS IS IN REFERENCE TO ARCHITECTURAL DRAWINGS NO : 0800K-SS-AP-201
NOTE: THESE DRAWINGS ARE REFERENCE ONLY

DATE	REV	DESCRIPTION	DATE	REV	DESCRIPTION

ARCHITECT
SURESH GOEL & ASSOCIATES
ARCHITECTS , ENGINEERS , PLANNERS

NO.	DESIGNATION	NAME	PROJECT CODE
1	Architect	Suresh Goel	0800K(II)
2	Coordinator	Manoj K.S	
3	Engineer	Manoj K.S	
4	Engineer	Vishal K	

PROJECT
PROPOSED BUILDING PLAN FOR CONSTRUCTION OF NCR BIOTECH SCIENCE CLUSTER PHASE II UNDER THE BIOTECH SCIENCE CLUSTER PHASE II UNDER THE BIOTECH AND TECHNOLOGY GOVT. OF INDIA VILLAGE BHANGRI FARIDABAD HARYANA.

S&S PANCHSHILA PARK
NEW DELHI-110017
NEC (011) 2601486, 26016341
MAIL: SGP@sureshgoel.com

4/7 Siddharth Goid
CHIEF ARCHITECT

DESIGNED BY	OFFICE OF CONNECTIVITY	REVISION
DRAWING TITLE	OFFICE OF CONNECTIVITY	R0
DRAWING NUMBER	0800K-SS-EL-0010	
SHEET NO.	42	SHEET NO. 0010
THIS DRAWING IS THE PROPERTY OF THE ARCHITECT AND ENGINEER. IT IS NOT TO BE REPRODUCED OR TRANSMITTED IN ANY FORM OR BY ANY MEANS, ELECTRONIC OR MECHANICAL, INCLUDING PHOTOCOPYING, RECORDING, OR BY ANY INFORMATION STORAGE AND RETRIEVAL SYSTEM.		

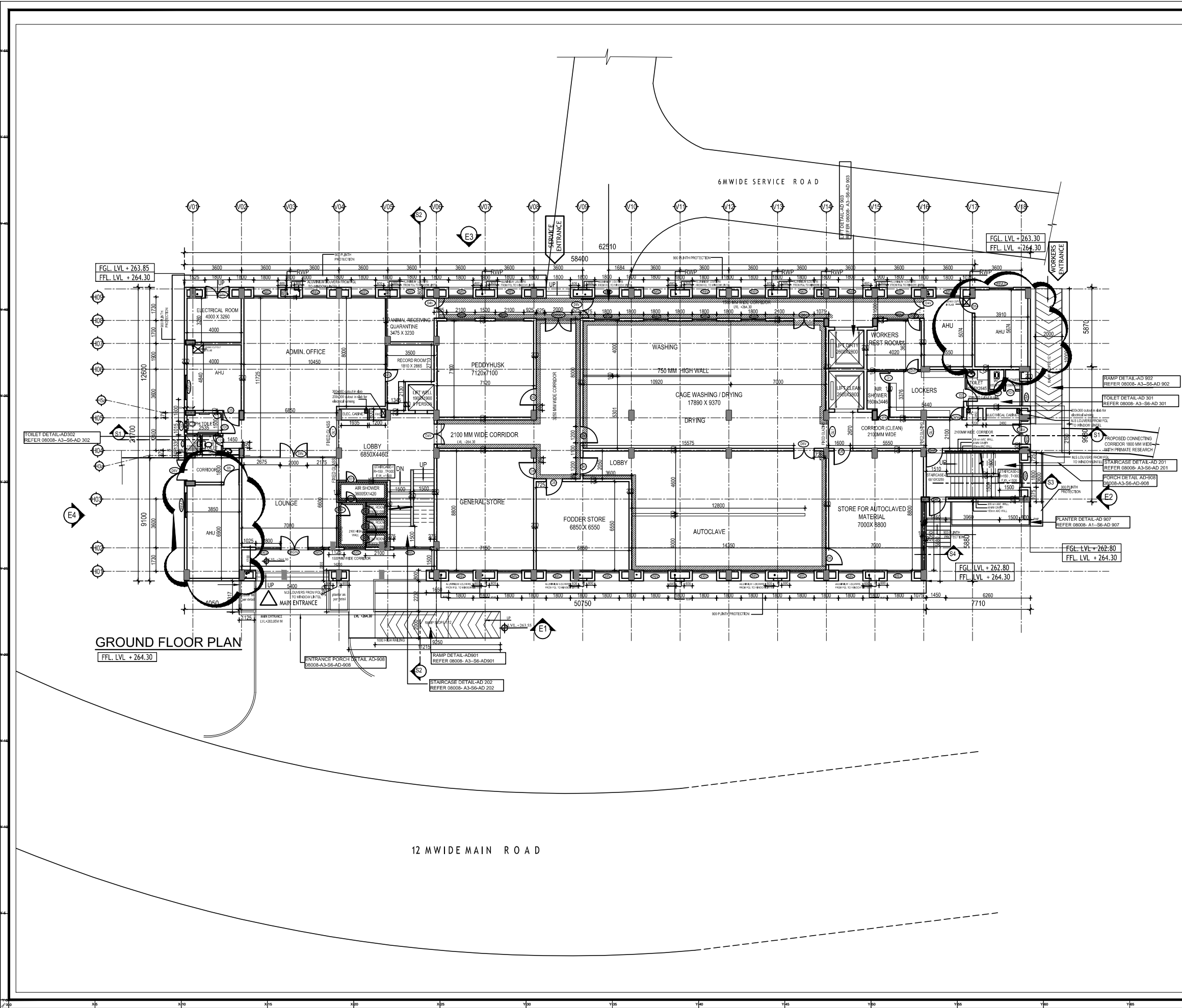

GROUND FLOOR PLAN
FFL LVL + 264.30

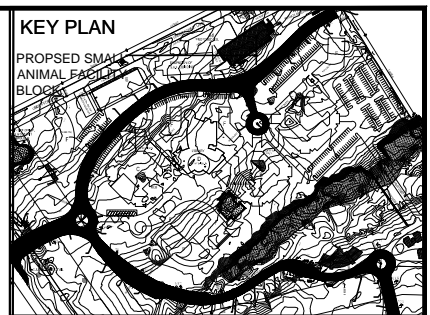

GENERAL NOTES:

1. ALL DIMENSIONS ARE IN MM.
2. ONLY WRITTEN DIMENSIONS ARE TO BE FOLLOWED.
3. FOR STAIRCASE/TOILET/RAMP DETAIL, REFER DETAIL DRAWINGS.
4. ANY DISCREPANCY FOUND IN THE DRAWING SHOULD BE BROUGHT TO THE NOTICE OF ARCHITECT/ STRUCTURAL CONSULTANT BEFORE TAKING ANY DECISION.
5. THIS DRAWING IS TO BE READ IN CONJUNCTION WITH STRUCTURAL AND OTHER RELEVANT SERVICE DRAWINGS.
6. PLASTER AT ALL CORNERS TO BE CHAMFERED WITH 15 MM RADIUS.

* N.G.L - NATURAL GROUND LEVEL
* F.G.L - FINISHED FLOOR LEVEL
* F.F.L - FINISHED FLOOR LEVEL
* T.O.S - TOP OF SLAB LEVEL

ALL DRY WALLS ARE 200mm AAC BLOCKS.
ALL TOILETS WALLS AND WALLS BY WHICH PLUMBING LINES ARE GOING ARE 230 MM THICK BRICK WALL

SCHEDULE OF OPENINGS

TYPE	OPENING SIZE	CILL	LINTEL	LOCATION
SCHEDULE OF DOORS				
DS	1200 X 2100	-	2100	ROOMS
D6V	1500 X 2700	-	2700	CAGE WASHING, LABS
SCHEDULE OF WINDOWS				
W6VLF	1800 X 1800	900	2700	AHU (PRED WINDOW WITH LOUVERS)

NOTE: THIS DRAWING IS FOR REFERENCE ONLY.

DATE	REV	REVISION	DESCRIPTION	DATE	NO	ISSUED TO

ARCHITECT
SURESH GOEL & ASSOCIATES
ARCHITECTS . ENGINEERS . PLANNERS

DWG ISSUED ON: 20-08-2016 AT: NEW DELHI PROJECT CODE: 08008

Name: DHRUV	Name: NIS	Name: M.G	BUILDING CODE: A3
Originated by: Architect	Checked by: Architect	Validated by: Engineer	

PROJECT
NCR Bio tech science cluster under the department of biotechnology (Ministry of science, Faridabad)

S-83, PANCHSHILA PARK
NEW DELHI-110017
TEL: (011) 26014466, 26016341
MAIL: n_goel@vsnl.com

Ar Sandeep Goel
CHIEF ARCHITECT

DRAWING FOR TENDER

CLIENT

BUILDING TYPE:
SMALL ANIMAL FACILITY

DRAWING TITLE:
PROPOSED STAND BY AHU AT GROUND FLOOR

DRAWING NUMBER:
08008(PH2)-A3-S5-AP-001

REVISION

SCALE: 1:125 SHEET SIZE: A1 SHEET NO: 001

THIS DRAWING IS THE COPYRIGHT OF THE ARCHITECT AND MAYBE USED OR REPRODUCED ONLY WITH HIS PRIOR PERMISSION.

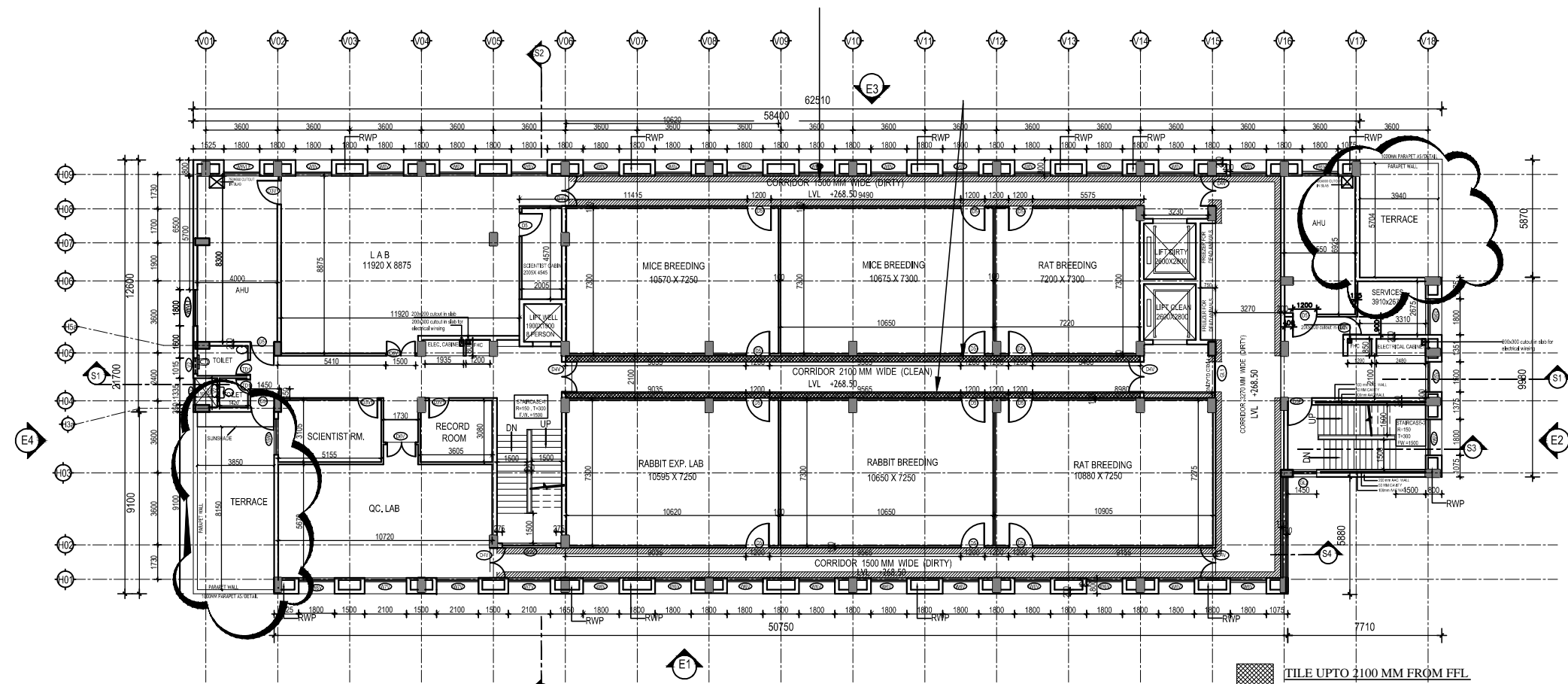

TYPICAL FOR FIRST SECOND AND THIRD

- TILE UPTO 2100 MM FROM FFL
- TILE UPTO 2700 MM FROM FFL

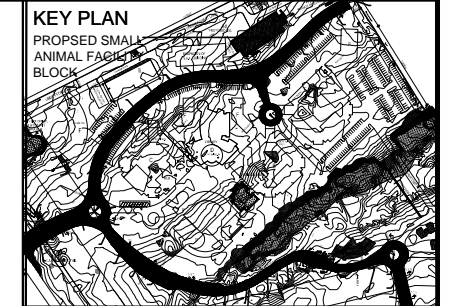

SCHEDULE OF OPENINGS				
TYPE	OPENING SIZE	CLL	UNTEL	LOCATION
SCHEDULE OF DOORS				
D5	1200 X 2100	-	2100	ROOMS
D6V	1500 X 2700	-	2700	CAGE WASHING, LABS
SCHEDULE OF WINDOWS				
W6VLF	1800 X 1800	900	2700	ANALYZED WINDOW WITH LOADERS

NOTE: THIS DRAWING IS FOR REFERENCE ONLY.

DATE	REV	REVISION	DESCRIPTION	DATE	NO	ISSUED TO

ARCHITECT

SURESH GOEL & ASSOCIATES
ARCHITECTS . ENGINEERS . PLANNERS

DWG ISSUED ON: 20-08-2016	AT: NEW DELHI	PROJECT CODE
Sig: _____	Sig: _____	08008
Name: DHRUV	Name: NIS	Name: M.G
Originated by: Architect	Checked by: Architect	Validated by: Engineer
BUILDING CODE		A3

PROJECT

NCR Bio tech science cluster under the department of biotechnology(Ministry of science,Faridabad)



S-83, PANCHSHILA PARK
NEW DELHI-110017
TEL: (011) 26014466, 26016341
MAIL: n_goel@vsnl.com

Ar Sandeep Goel
CHIEF ARCHITECT

DRAWING FOR TENDER

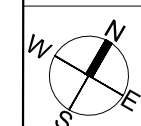

BUILDING TYPE:
SMALL ANIMAL FACILITY

DRAWING TITLE:
PROPOSED STAND BY AHU AT FIRST FLOOR

DRAWING NUMBER:
08008(PH2)-A3-S5-AP-002

SCALE: 1:125 SHEET SIZE: A1 SHEET NO: 002

THIS DRAWING IS THE COPYRIGHT OF THE ARCHITECT AND MAYBE USED OR REPRODUCED ONLY WITH HIS PRIOR PERMISSION.

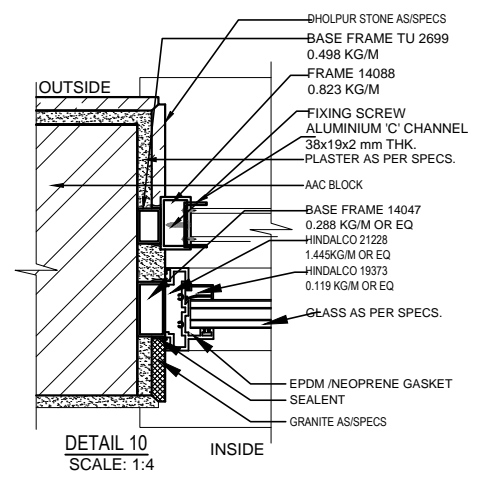
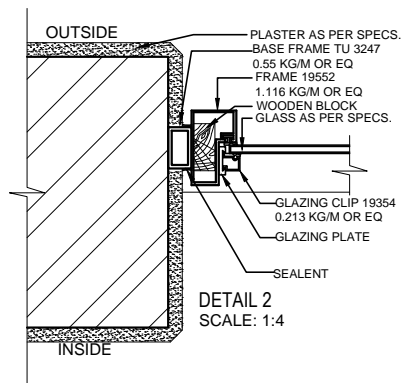
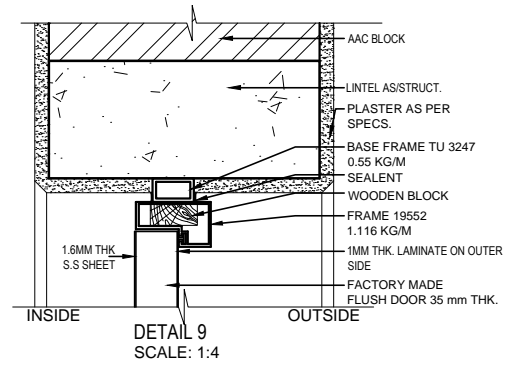
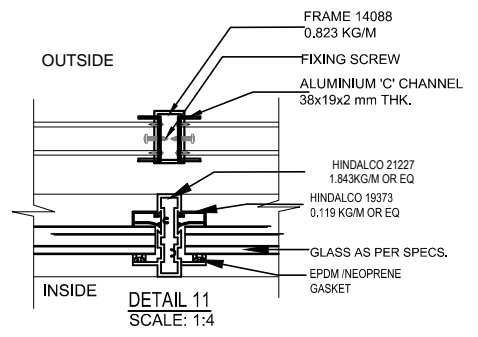
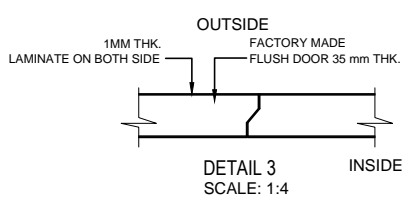
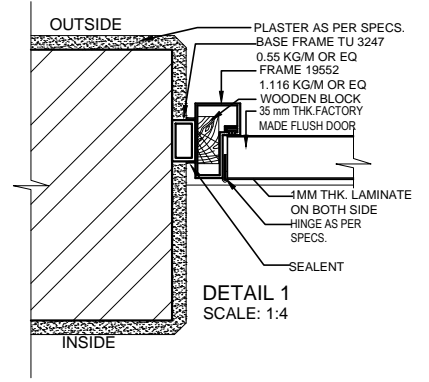
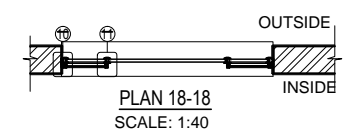
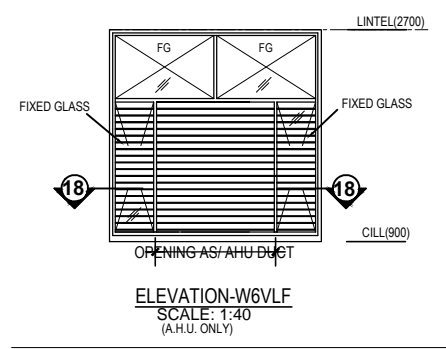
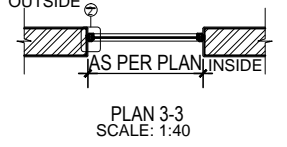
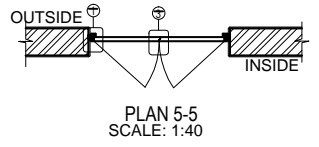
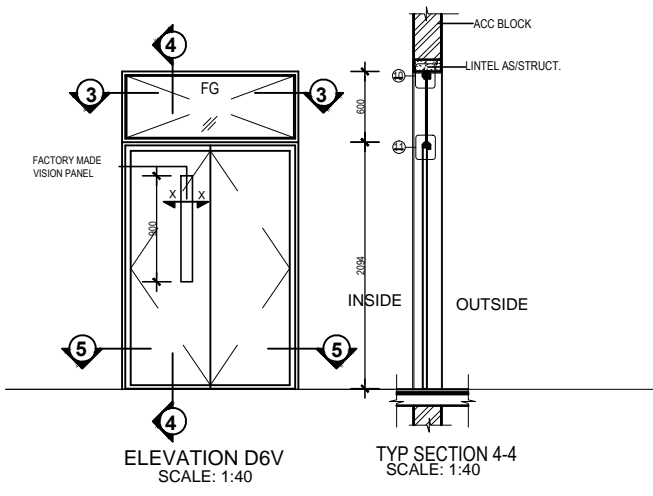
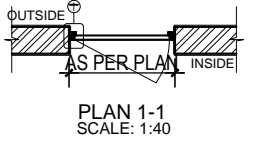
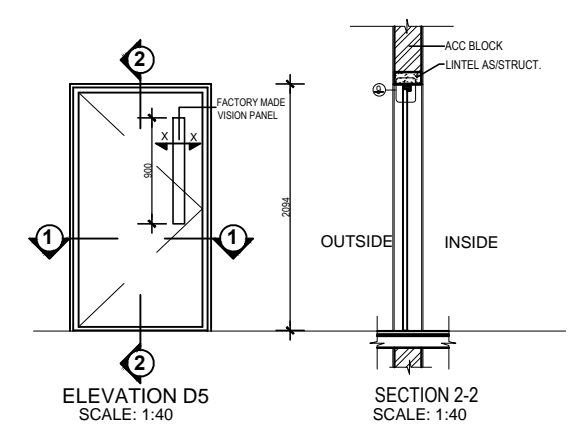

NOTE: THIS DRAWING IS FOR REFERENCE ONLY

DATE	REV.	REV BY	DESCRIPTION	DATE	NOS	ISSUED TO
AS PER CLOUD MARKED						

ARCHITECT			
SURESH GOEL & ASSOCIATES			
ARCHITECTS . ENGINEERS . PLANNERS			
DWG ISSUED ON:	06-06-2011	AT:	NEW DELHI
Sig:		Sig:	
			PROJECT CODE
			08008
Name:	DHRUV	Name:	NIS
Originated by	Architect	Checked by	Architect
Name:	MLG	Validated by	Engineer
			BUILDING CODE
			A3

PROJECT
NCR Bio tech science cluster under the department of biotechnology(Ministry of science, Faridabad)

	S-83, PANCHSHILA PARK NEW DELHI-110017 TEL: (011) 26014466, 26016341 MAIL:n_goel@vsnl.com	Ar.Sandeep Goel
		CHIEF ARCHITECT
		CLIENT

DRAWING FOR TENDER

	BUILDING TYPE: SMALL ANIMAL FACILITY	REVISION
	DRAWING TITLE: DOOR WINDOW DETAIL	
	DRAWING NUMBER: 08008(PH2)-A3-S5-AD-401	
SCALE : 1:125	SHEET SIZE : A2	SHEET NO : 001

THIS DRAWING IS THE COPYRIGHT OF THE ARCHITECT AND MAYBE USED OR REPRODUCED ONLY WITH HIS PRIOR PERMISSION.